

LAND-MARK SURVEYING
 Mark L. Miritz
 Wisconsin Registered Land Surveyor S-2582

N9330 Knuteson Drive
 Whitewater, WI 53190
 Phone: (262) 495-3284
 FAX: (262) 495-8421
 LAND-MARKSURVEYING.COM

PLAT OF SURVEY

**LOT 96 OF LAKE GENEVA BEACH SUBDIVISION, A SUBDIVISION
 LOCATED IN GOVERNMENT LOT 4 IN THE S.W. FRACTIONAL 1/4
 OF SECTION 11, T1N, R17E, TOWN OF LINN, WALWORTH COUNTY,
 WISCONSIN.**

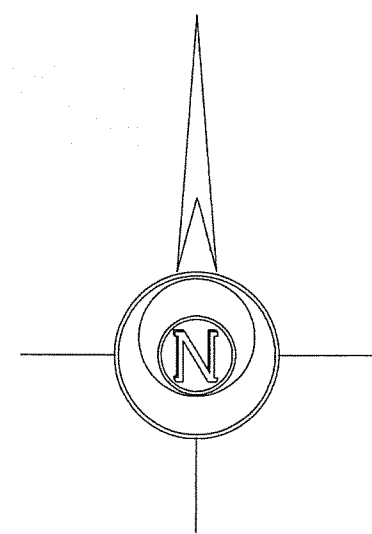
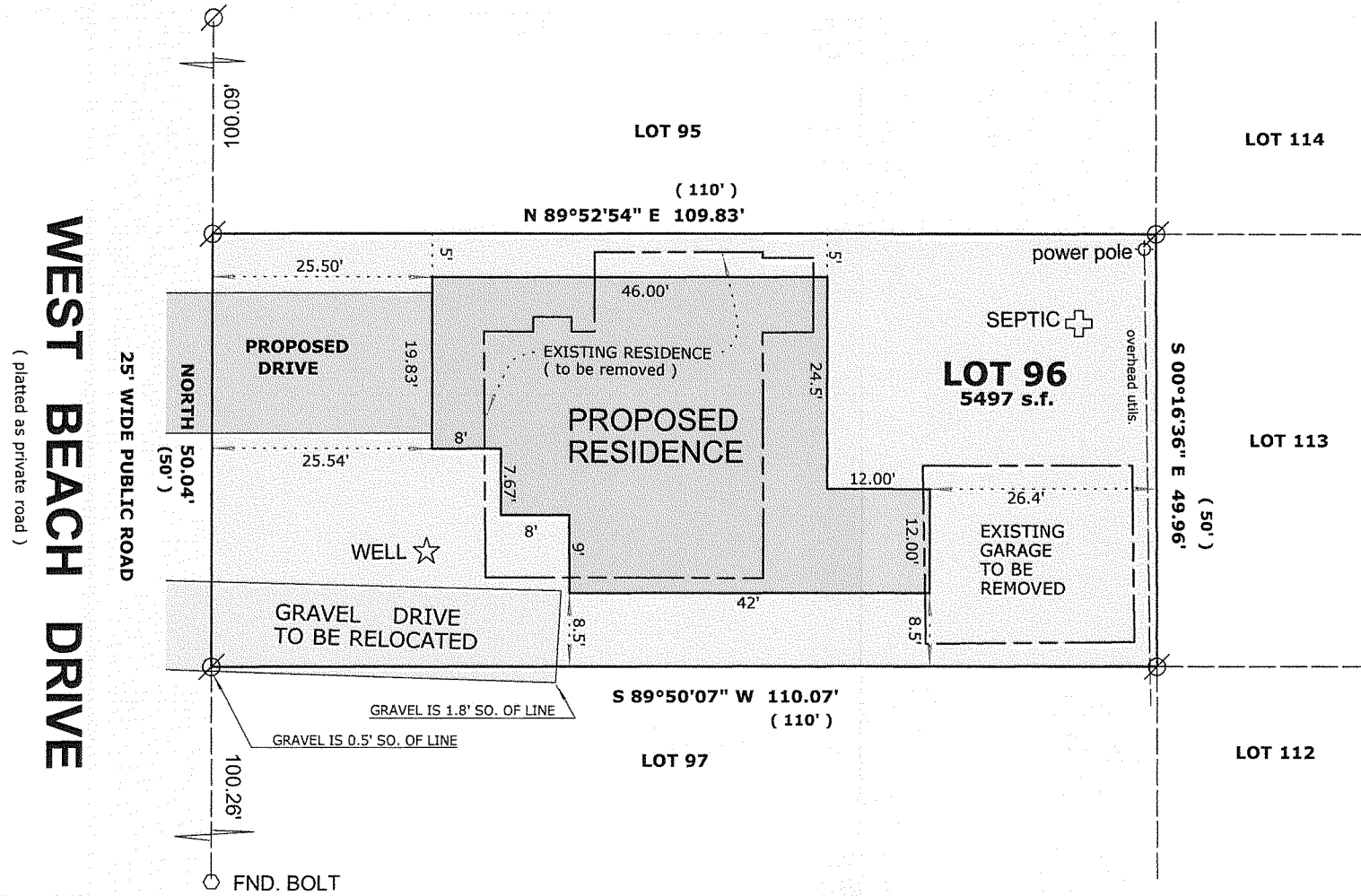

LEGEND

- FOUND IRON PIPE
- FOUND IRON ROD
- FOUND COUNTY MONUMENT
- FOUND CONCRETE MONUMENT
- CHISEL CUT IN CONCRETE
- SET IRON ROD, 24" LONG, WEIGHING 1.5 LBS./LINEAL FT., 3/4" DIA.
- RECORDED AS DIMENSION
- EXISTING FENCE

SCALE: 1" = 20 FEET

"I hereby certify that the above described property has been surveyed by me or under my direction and that the above map is a true representation thereof and shows the size and location of the property, its exterior boundaries, the location of all visible structures and dimensions of all principal buildings thereon, boundary fences, apparent easements, roadways and visible encroachments, if any."
 "This survey is made for the use of the present owners of the property, and also those who purchase, mortgage, or guarantee the title thereto within one year from date hereof."

Mark L. Miritz
 MARK L. MIRITZ
 WISCONSIN REGISTERED
 LAND SURVEYOR S-2582

**OWNER: BARBARA A. SMITH
 12633 S. MELVINA
 PALOS HEIGHTS, IL. 60463**



PROPOSED RESIDENCE REVISED DEC. 26, 2007 DATE: NOV. 8, 2007 JOB NO. 07.1102

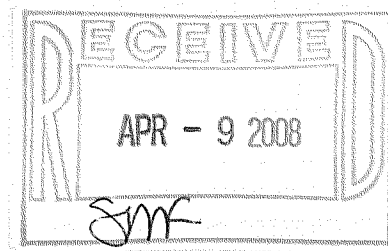

ILGB-87

117-2916