

**BUILDING PERMIT PLAT**  
**UNIT 17**  
**SOUTH SHORE CLUB ON LAKE GENEVA**  
**A CONDOMINIUM, ADDENDUM NO. 1**

LOCATED IN CERTIFIED SURVEY MAP 2631  
RECORDED IN VOL. 13 OF CERTIFIED SURVEYS  
ON PAGE 171, AS DOCUMENT NUMBER 311927  
BEING IN ALL 1/4'S OF NE 1/4 OF  
SECTION 18, TOWN 1 NORTH, RANGE 17 EAST  
WALWORTH COUNTY, WISCONSIN

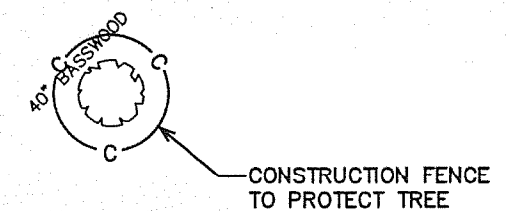
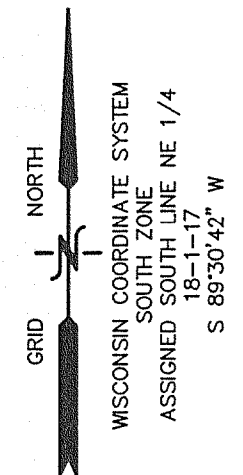

— WORK ORDERED BY —  
HOLLEY-SCHINK DESIGN BUILDERS, LLC  
1928 PARMETER STREET  
MIDDLETON, WI 53562

**FARRIS, HANSEN & ASSOCIATES, INC.**  
ENGINEERING — ARCHITECTURE — SURVEYING  
7 RIDGWAY COURT P.O. BOX 437  
ELKHORN, WISCONSIN 53121  
OFFICE: (262) 723-2098 FAX: (262) 723-5886

**REVISIONS**  
10/16/2007—KB  
SITE, GRADING,  
DRAINAGE, AND  
EROSION  
CONTROL PLAN  
10/18/2007—KB  
REVISED  
GRADING  
10/30/2007—KB  
REVISE WALLS

**PROJECT NO.**  
4161.17  
**DATE:**  
10/09/2007  
**SHEET NO.**  
1 OF 1

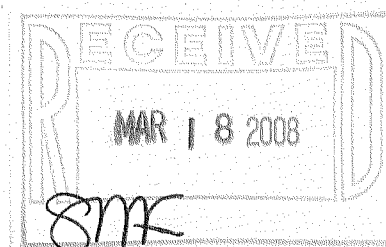
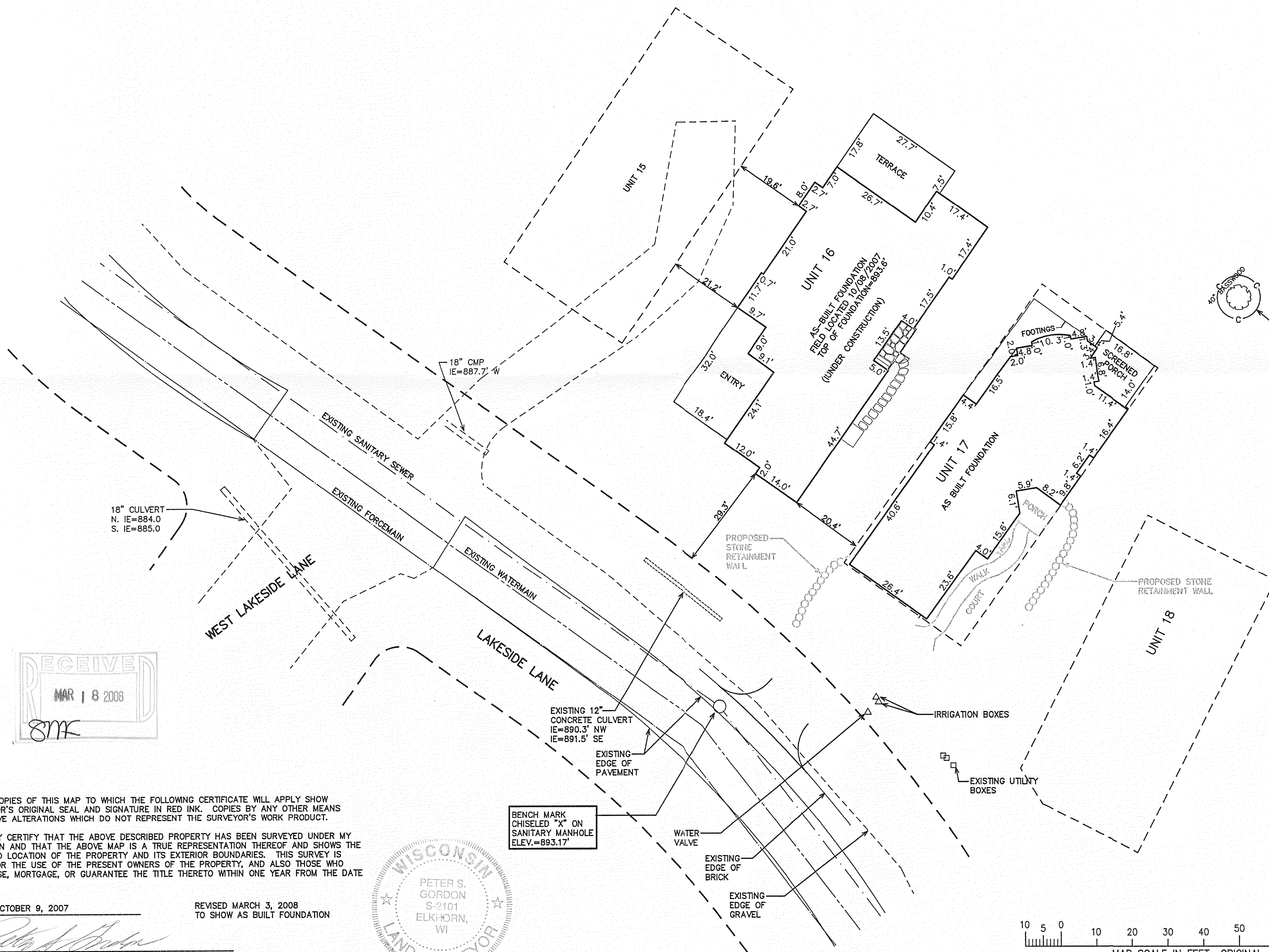

NOTE: COPIES OF THIS MAP TO WHICH THE FOLLOWING CERTIFICATE WILL APPLY SHOW SURVEYOR'S ORIGINAL SEAL AND SIGNATURE IN RED INK. COPIES BY ANY OTHER MEANS MAY HAVE ALTERATIONS WHICH DO NOT REPRESENT THE SURVEYOR'S WORK PRODUCT.

I HEREBY CERTIFY THAT THE ABOVE DESCRIBED PROPERTY HAS BEEN SURVEYED UNDER MY DIRECTION AND THAT THE ABOVE MAP IS A TRUE REPRESENTATION THEREOF AND SHOWS THE SIZE AND LOCATION OF THE PROPERTY AND ITS EXTERIOR BOUNDARIES. THIS SURVEY IS MADE FOR THE USE OF THE PRESENT OWNERS OF THE PROPERTY, AND ALSO THOSE WHO PURCHASE, MORTGAGE, OR GUARANTEE THE TITLE THERETO WITHIN ONE YEAR FROM THE DATE HEREOF.

DATED: OCTOBER 9, 2007

REVISED MARCH 3, 2008  
TO SHOW AS BUILT FOUNDATION

PETER S. GORDON R.L.S. 2101

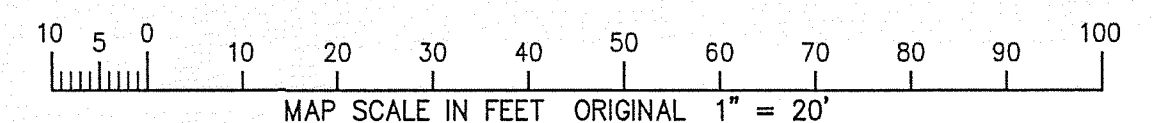
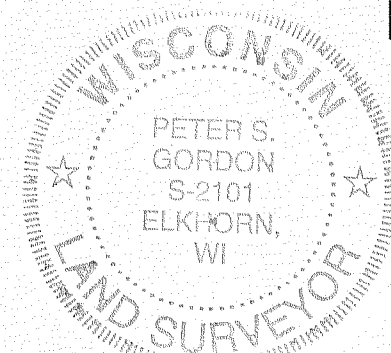

117-2913

3/4/2008 X:\Projects\4161\INDY\LOTS\Lot\_17\Doc\SITEPLAN\_20071009