

Hillside Road

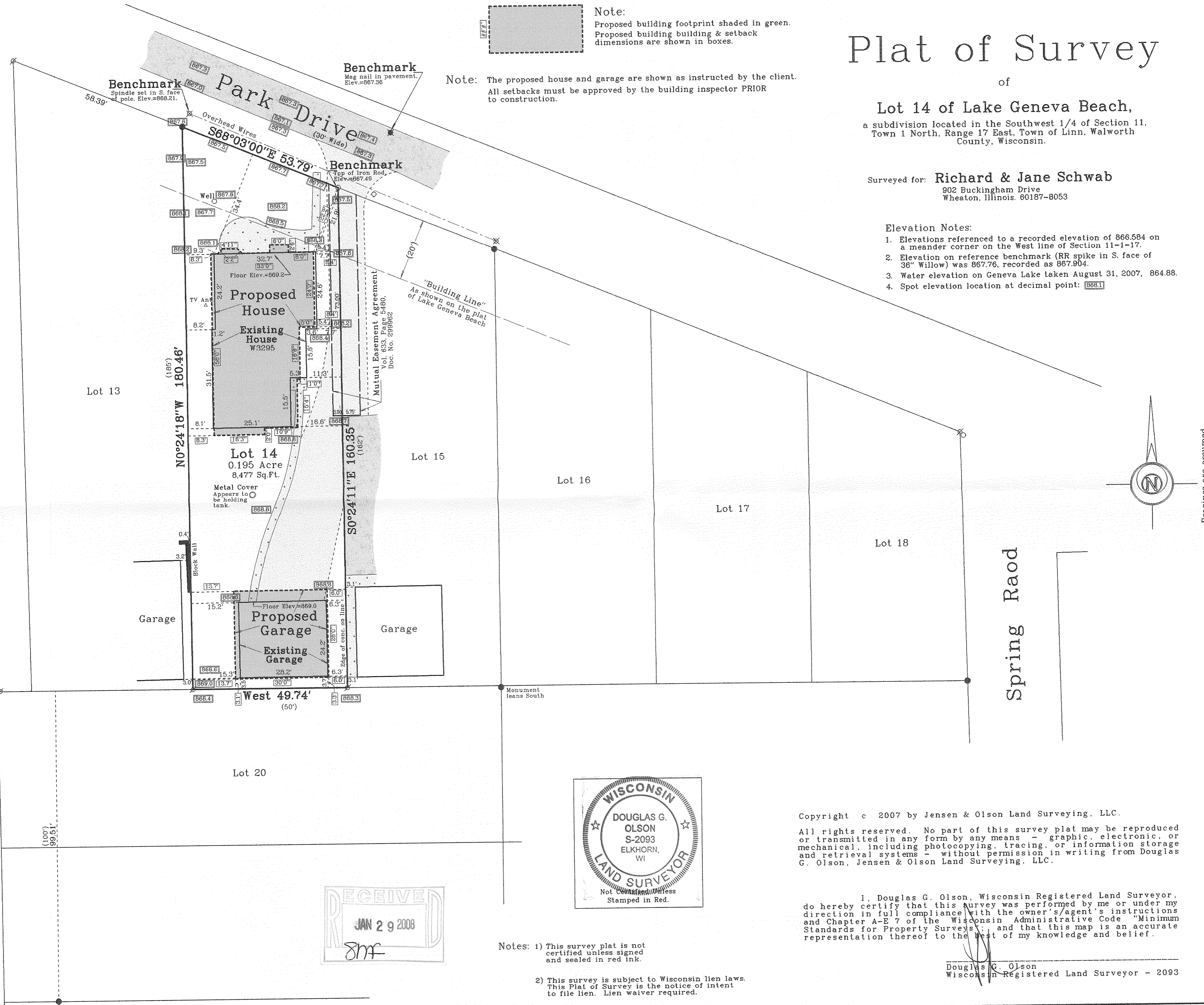

# Plat of Survey

of  
**Lot 14 of Lake Geneva Beach,**  
 a subdivision located in the Southwest 1/4 of Section 11,  
 Town 1 North, Range 17 East, Town of Linn, Walworth  
 County, Wisconsin.

Surveyed for: **Richard & Jane Schwab**  
 902 Buckingham Drive  
 Wheaton, Illinois. 60187-8053

- Elevation Notes:
1. Elevations referenced to a recorded elevation of 866.584 on a meander corner on the West line of Section 11-1-17.
  2. Elevation on reference benchmark (RR spike in S. face of 36" Willow) was 867.76, recorded as 867.904.
  3. Water elevation on Geneva Lake taken August 31, 2007, 864.88.
  4. Spot elevation location at decimal point: **868.1**

Survey Date: March 23, 2007.  
 Revisions: No. 1 - Proposed House & Garage  
 No. 2 - Elevations

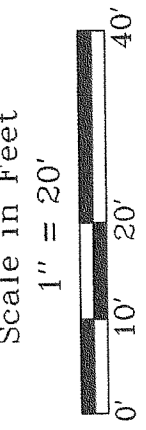

**Jensen & Olson Land Surveying, LLC**  
 45 South Wisconsin Street  
 P.O. Box 352  
 Elkhorn, Wisconsin, 53121  
 Telephone (262) 723-8434  
 Facsimile (262) 723-8044

- Legend
- Found Concrete Monument
  - Found Iron Pipe
  - Found Iron Rod
  - Found Metal Formation
  - Utility Pole
  - Asphalt Surface
  - Concrete Surface
  - Gravel

Sheet 1 of 1 Sheets  
 Job Reference Number  
**2007.016**

2007.016

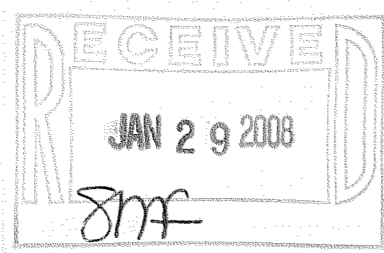
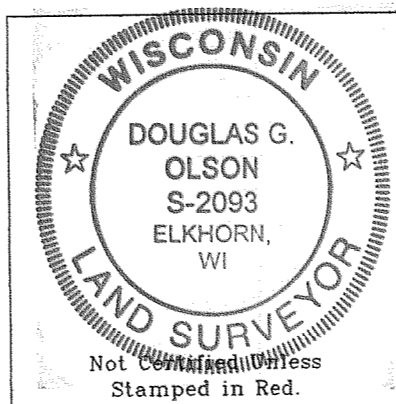

- Notes: 1) This survey plat is not certified unless signed and sealed in red ink.  
 2) This survey is subject to Wisconsin lien laws. This Plat of Survey is the notice of intent to file lien. Lien waiver required.

Douglas G. Olson  
 Wisconsin Registered Land Surveyor - 2093

Copyright © 2007 by Jensen & Olson Land Surveying, LLC.  
 All rights reserved. No part of this survey plat may be reproduced or transmitted in any form by any means - graphic, electronic, or mechanical, including photocopying, tracing, or information storage and retrieval systems - without permission in writing from Douglas G. Olson, Jensen & Olson Land Surveying, LLC.

I, Douglas G. Olson, Wisconsin Registered Land Surveyor, do hereby certify that this survey was performed by me or under my direction in full compliance with the owner's/agent's instructions and Chapter A-E 7 of the Wisconsin Administrative Code "Minimum Standards for Property Surveys"; and that this map is an accurate representation thereof to the best of my knowledge and belief.

ILGB-10

117-2901