

ABELL
SURVEYING & MAPPING

1140 SEQUOIA STREET • DELAVAN, WISCONSIN 53115
262-728-6737

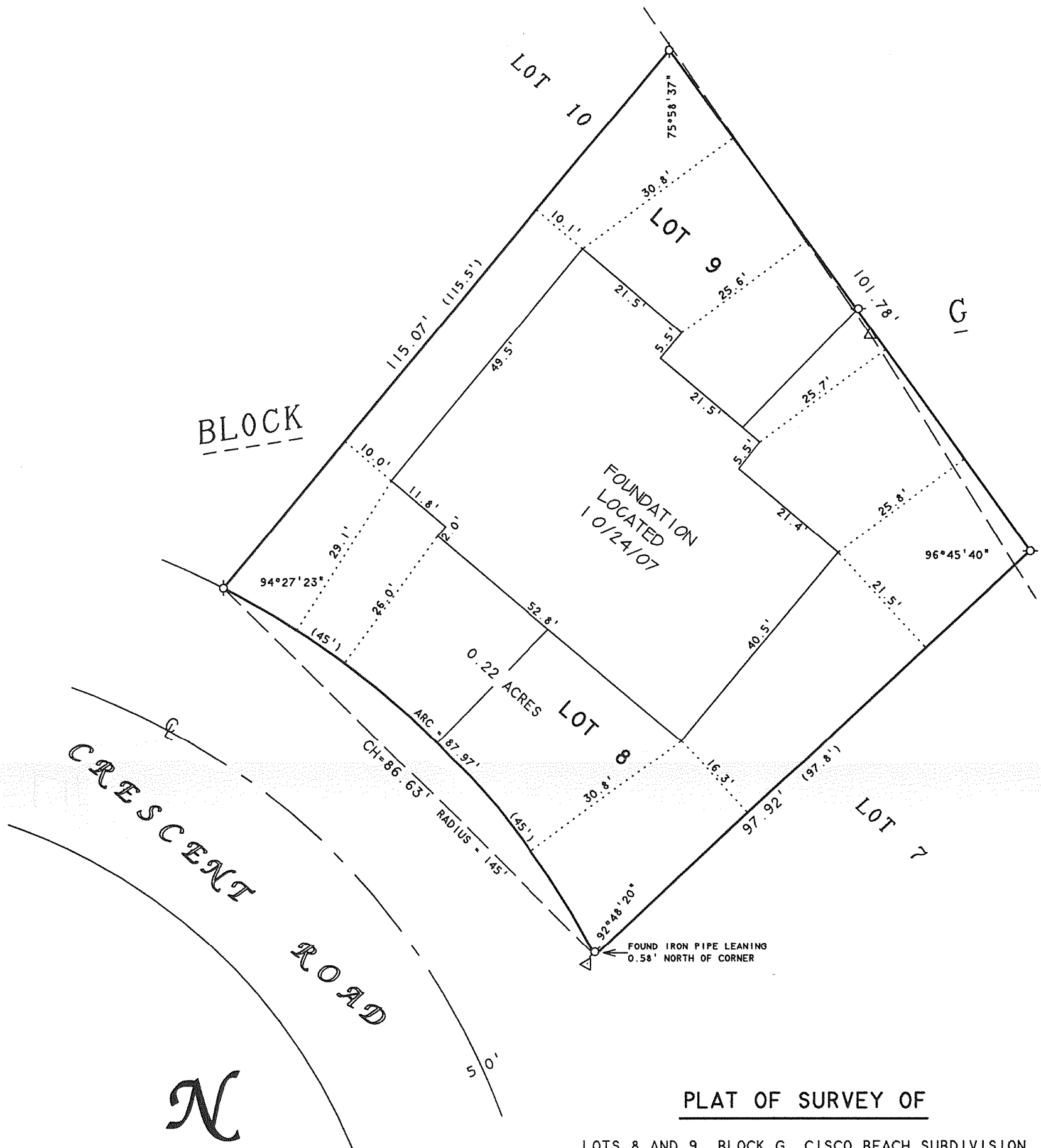

PLAT OF SURVEY OF

LOTS 8 AND 9, BLOCK G, CISCO BEACH SUBDIVISION,
LOCATED IN SECTION 5, T17N, R17E, TOWN OF LINN,
WALWORTH COUNTY, WISCONSIN.

SCALE 1"=20'

LEGEND

- Ø - IRON PIPE FOUND
- Δ - UTILITY POLE
- - OVERHEAD UTILITY LINES
- () - RECORDED AS

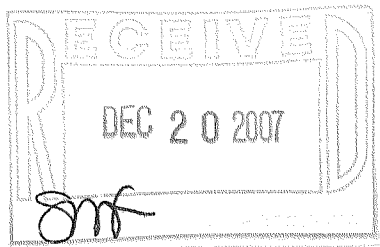

ORDERED BY: ERIC GOSTOMSKI
PREMIER HOMES OF ELKHORN, INC
27 S BROAD STREET
ELKHORN, WI 53121

DAVID F. ABELL
WISCONSIN REGISTERED LAND SURVEYOR, S-1596

October 25, 2007

DATE JOB NUMBER - 07030E
NOTE: THIS IS NOT A CERTIFIED COPY UNLESS SEALED.

1CI-149

117-2889