

PREPARED FOR  
DIETMAR AND PEGGY FAUST  
107 N WILSHIRE LN.  
ARLINGTON HEIGHTS IL. 60004

## PLAT OF SURVEY

-OF-

LOTS 17, 18 AND THE SOUTH 1/2 OF LOT 19 BLOCK 7,  
MAPLE HILLS A SUBDIVISION, LOCATED IN TOWN 1  
NORTH, RANGE 17 EAST, TOWN OF LINN, WALWORTH  
COUNTY, WISCONSIN.

KROTT SURVEYING INC.

N3705 WILLOW BEND LANE  
LAKE GENEVA WI. 53147

PHONE # (262)248-3697  
FAX # (262)249-0639

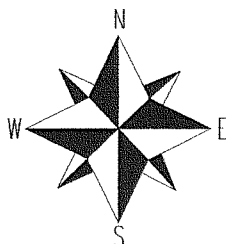
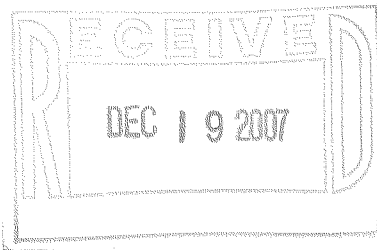
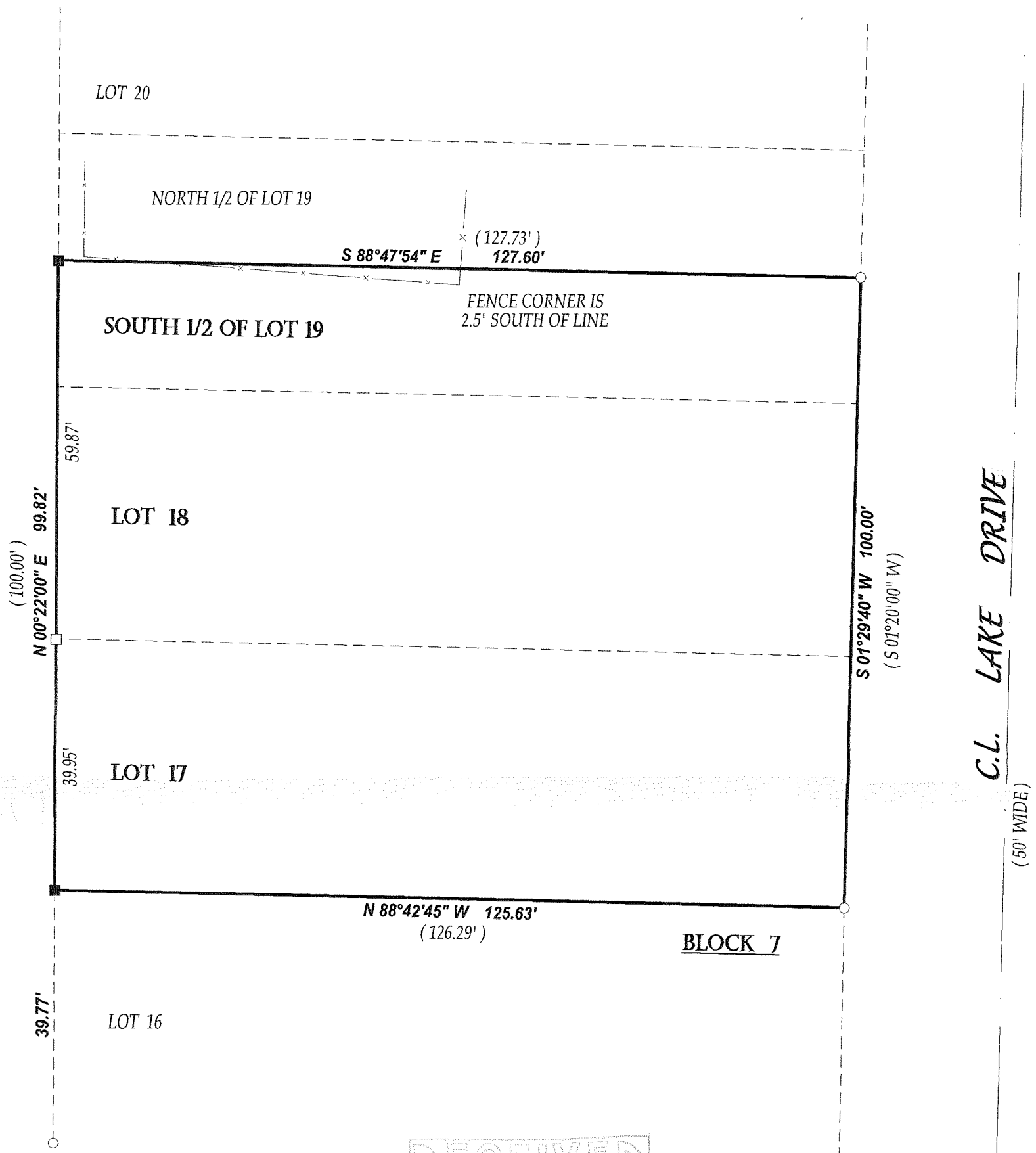

SCALE 1"=20'



COMPARE LEGAL DESCRIPTION ABOVE AND DRAWING WITH DEED  
FOR BUILDING RESTRICTIONS AND EASEMENTS NOT SHOWN, REFER  
TO DEED, ABSTRACT SOURCES AND LOCAL MUNICIPAL CODES. NOTIFY  
THE SURVEYOR IMMEDIATELY OF ANY DISCREPANCY.

"I hereby certify that I have surveyed the above described property and that  
the above map is a true representation thereof and shows the size and  
location of all visible structures, apparent easements and encroachments  
if any."

This survey is made for the present owners of the property, and those who  
purchase, mortgage, or guarantee the title thereto, within one year from  
the date hereof.

### LEGEND

- FOUND IRON PIPE
- FOUND IRON BAR
- SET IRON BAR

(XX) RECORDED AS

JOB # 07-502 TAX ID # IMH00188  
DATED THIS THE 12th DAY OF OCTOBER 2007.



*John P. Krott*  
JOHN KROTT S-2258  
Wisconsin Registered Land Surveyor  
(original if signed in red)

117-2886