

PREPARED FOR
MATT MONDEK
SSLM AND ASSOCIATES, INC.
6119 McCULLON LAKE RD.
WONDER LAKE IL. 60097

PLAT OF SURVEY

-OF-

KROTT SURVEYING INC.

N3705 WILLOW BEND LANE
LAKE GENEVA WI. 53147
PHONE # (262)248-3697
FAX # (262)249-0639

LOT 19, THE NORTH 1/2 OF LOT 22, AND THAT PORTION OF THE EAST 12 FEET
OF WILLIAMS PLAZA BOUNDED ON THE NORTH BY THE WESTERLY EXTENSION
OF THE NORTH LINE OF LOT 19 AND ON THE SOUTH BY THE WESTERLY EXTENSION
OF THE SOUTH LINE OF THE NORTH 1/2 OF LOT 22, BLOCK 2, LAKE GENEVA TERRACE,
A SUBDIVISION LOCATED IN SECTION 15, T1N, R17E, WALWORTH COUNTY, WISCONSIN

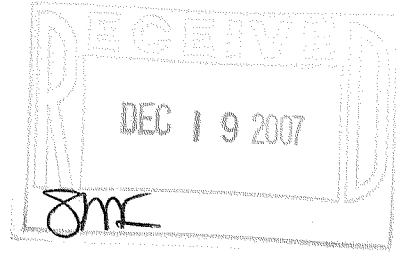

C.L. WILLIAMS PLAZA
(90' WIDE)

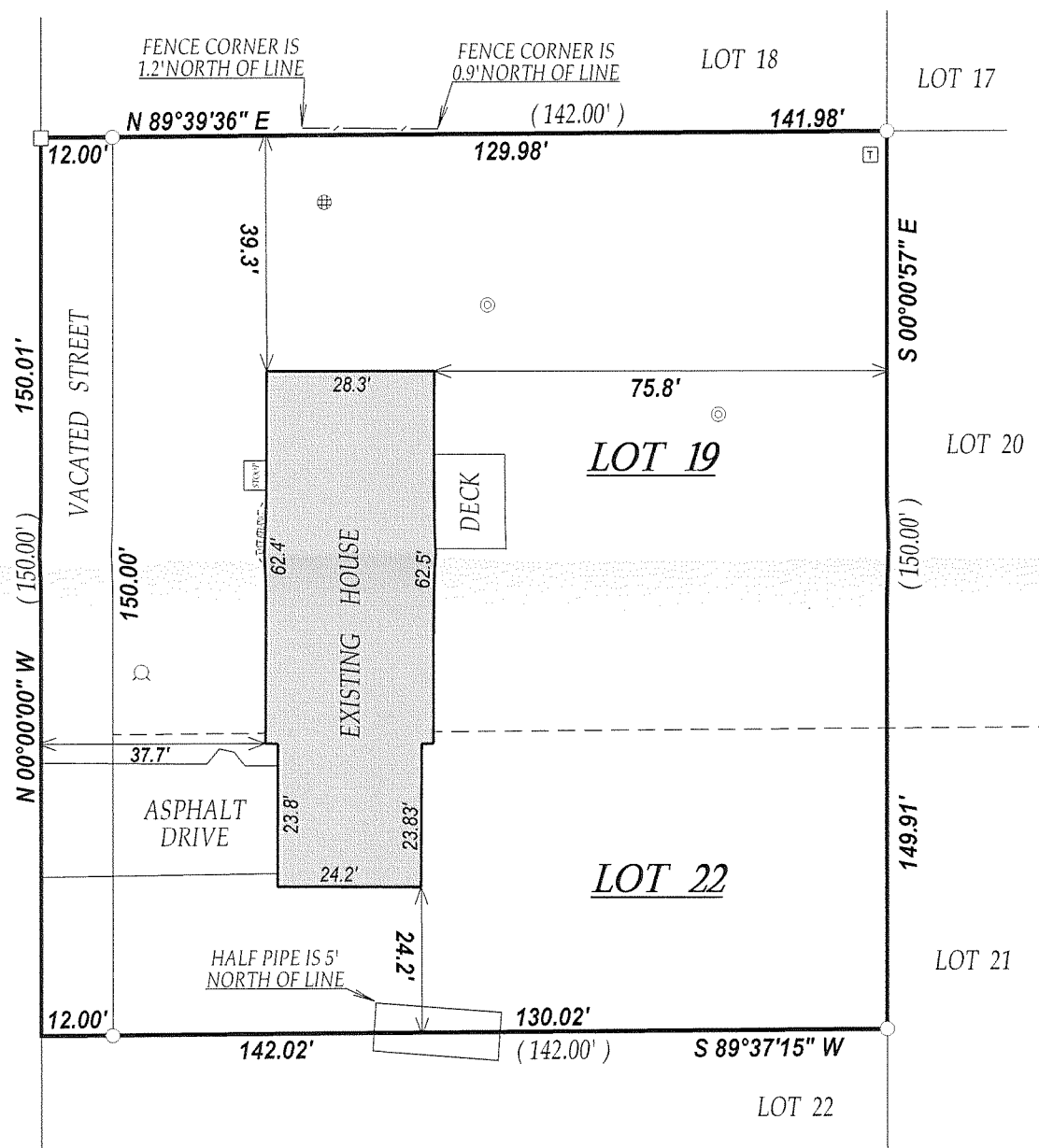

LEGEND

- FOUND IRON PIPE
- FOUND IRON BAR
- ⊠ TRANSFORMER
- WELL
- ⊙ 4" PVC PIPE
- ⊕ CONCRETE LID

(XX) RECORDED AS

JOB # 07-523 TAX ID # ILGT00005A4
DATED THIS THE 30th DAY OF NOVEMBER 2007.

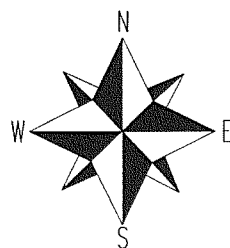

SCALE 1" = 30'

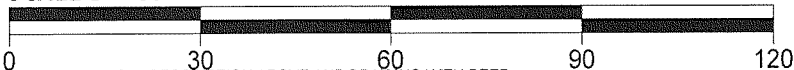

COMPARE LEGAL DESCRIPTION ABOVE AND DRAWING WITH DEED.
FOR BUILDING RESTRICTIONS AND EASEMENTS NOT SHOWN REFER
TO DEED, ABSTRACT SOURCES AND LOCAL MUNICIPAL CODES. NOTIFY
THE SURVEYOR IMMEDIATELY OF ANY DISCREPANCY.

"I hereby certify that I have surveyed the above described property and that
the above map is a true representation thereof and shows the size and
location of all visible structures, apparent easements and encroachments
if any."

This survey is made for the present owners of the property, and those who
purchase, mortgage, or guarantee the title thereto, within one year from
the date hereof.

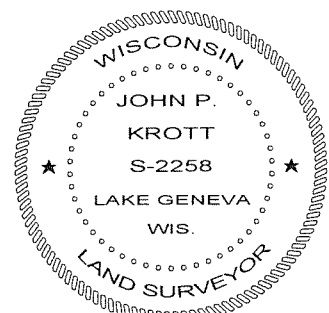

John P. Krott
JOHN KROTT S - 2258
Wisconsin Registered Land Surveyor
(original if signed in red)

117-2884