

PREPARED FOR
SHEILA CROWNIN
461 ALEXANDER BLVD.
ELMHURST IL. 60126

PLAT OF SURVEY

OF
LOTS 19 AND 22 IN THE LAKE GENEVA BEACH SUBDIVISION,
WHICH IS A PORTION OF LOT 4, SECTION 11, TOWNSHIP 1 NORTH,
RANGE 17 EAST, IN WALWORTH COUNTY, WISCONSIN.

KROTT SURVEYING INC.

N3705 WILLOW BEND LANE
LAKE GENEVA WI. 53147
PHONE # (262)248-3697
FAX # (262)249-0639

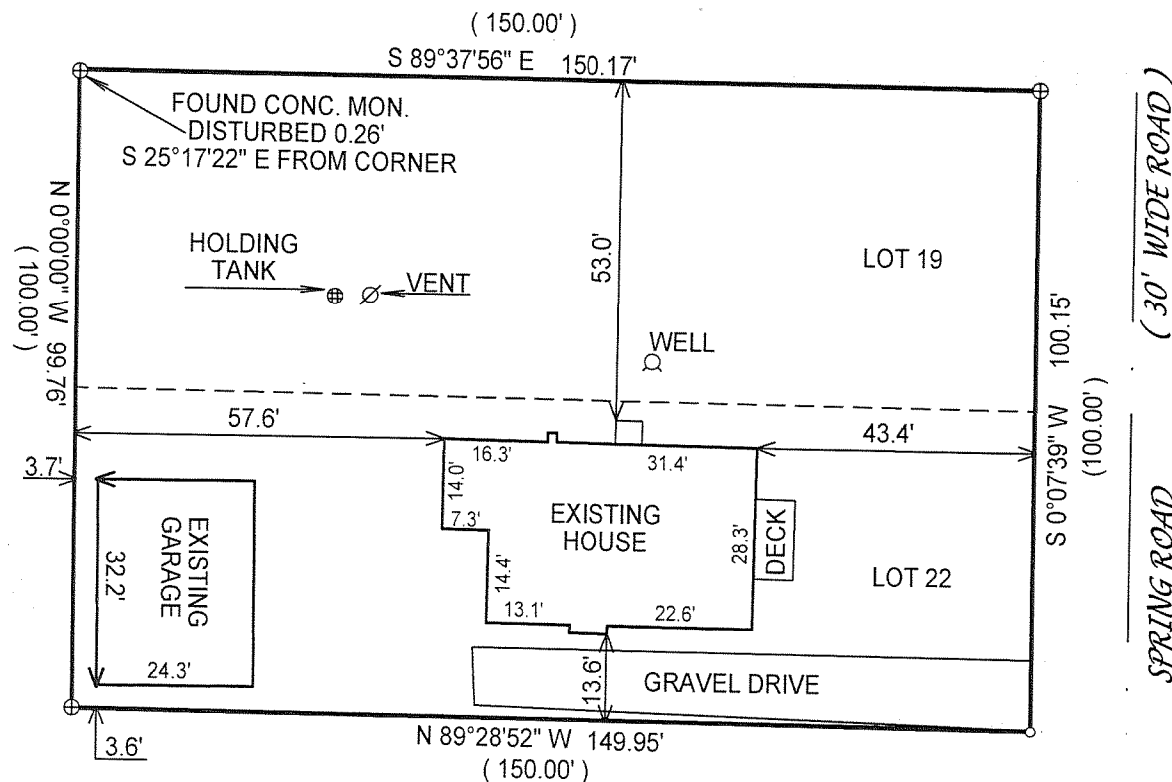
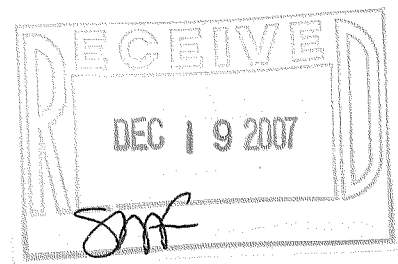

- () = recorded as
- = found iron bar
- = found iron pipe
- = set iron pipe
- = set iron bar

NOTE : BEARINGS ARE ASSUMED !

COMPARE LEGAL DESCRIPTION ABOVE AND DRAWING WITH DEED. FOR BUILDING RESTRICTIONS AND EASEMENTS NOT SHOWN, REFER TO DEED, ABSTRACT SOURCES AND LOCAL MUNICIPAL CODES. NOTIFY THE SURVEYOR IMMEDIATELY OF ANY DISCREPANCY.

"I hereby certify that I have surveyed the above described property and that the above map is a true representation thereof and shows the size and location of all visible structures, apparent easements and encroachments if any."

This survey is made for the present owners of the property, and those who purchase, mortgage, or guarantee the title thereto, within one year from the date hereof.

SCALE 1"=30'

JOB# 01-420UD

TAX KEY # ILGB ~~118~~ 17

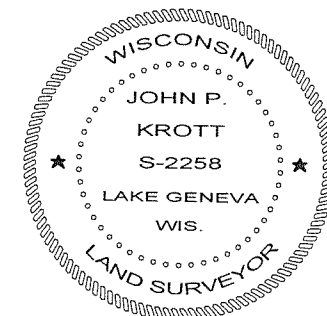

John P. Krott
JOHN KROTT S - 2258
Wisconsin Registered Land Surveyor
(original if signed in red)

DATED THIS THE 19th DAY OF NOVEMBER 2007.

117-2882