

PLAT OF SURVEY

LOT 2 OF CERTIFIED SURVEY MAP NO. 3458 AS RECORDED IN VOL. 20 OF CERTIFIED SURVEY MAPS ON PAGE 82 AS DOCUMENT NO. 517541, LOCATED IN THE SOUTHEAST 1/4 OF THE NORTHEAST 1/4 AND THE NORTHEAST 1/4 OF THE SOUTHEAST 1/4 OF SECTION 5, TOWN 1 NORTH, RANGE 17 EAST, LINN TOWNSHIP, WALWORTH COUNTY, WISCONSIN.

OWNERS: LEE TENZER and MARILYN TENZER
81 SEAGATE DR.
NAPLES, FLA. 34103

NOTES:

- 1) VARIOUS IMPROVEMENTS HAVE NOT BEEN LOCATED. THEY INCLUDE PATIOS, POOL, WALKS, PIERS, BRICK DRIVEWAY AND VISIBLE OR UNDERGROUND UTILITIES. FOR DETAILS OF THESE IMPROVEMENTS SEE NOTE 2. THE PURPOSE OF THIS SURVEY IS SHOW THE NEW COVERED PORCH "AS BUILT".
- 2) THIS SURVEY RETRACES CERTIFIED SURVEY MAP NO. 3048 AND A PLAT OF SURVEY PREPARED BY ABERNATHY & ASSOCIATES AND SIGNED BY KENNETH B. ABERNATHY JR. DATED 8/19/2002 AND ON RECORD WITH THE WALWORTH COUNTY SURVEYOR'S OFFICE AS SURVEY NO. 117-2249

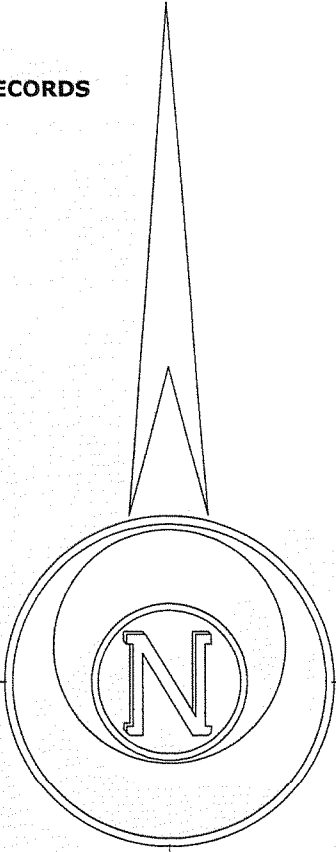
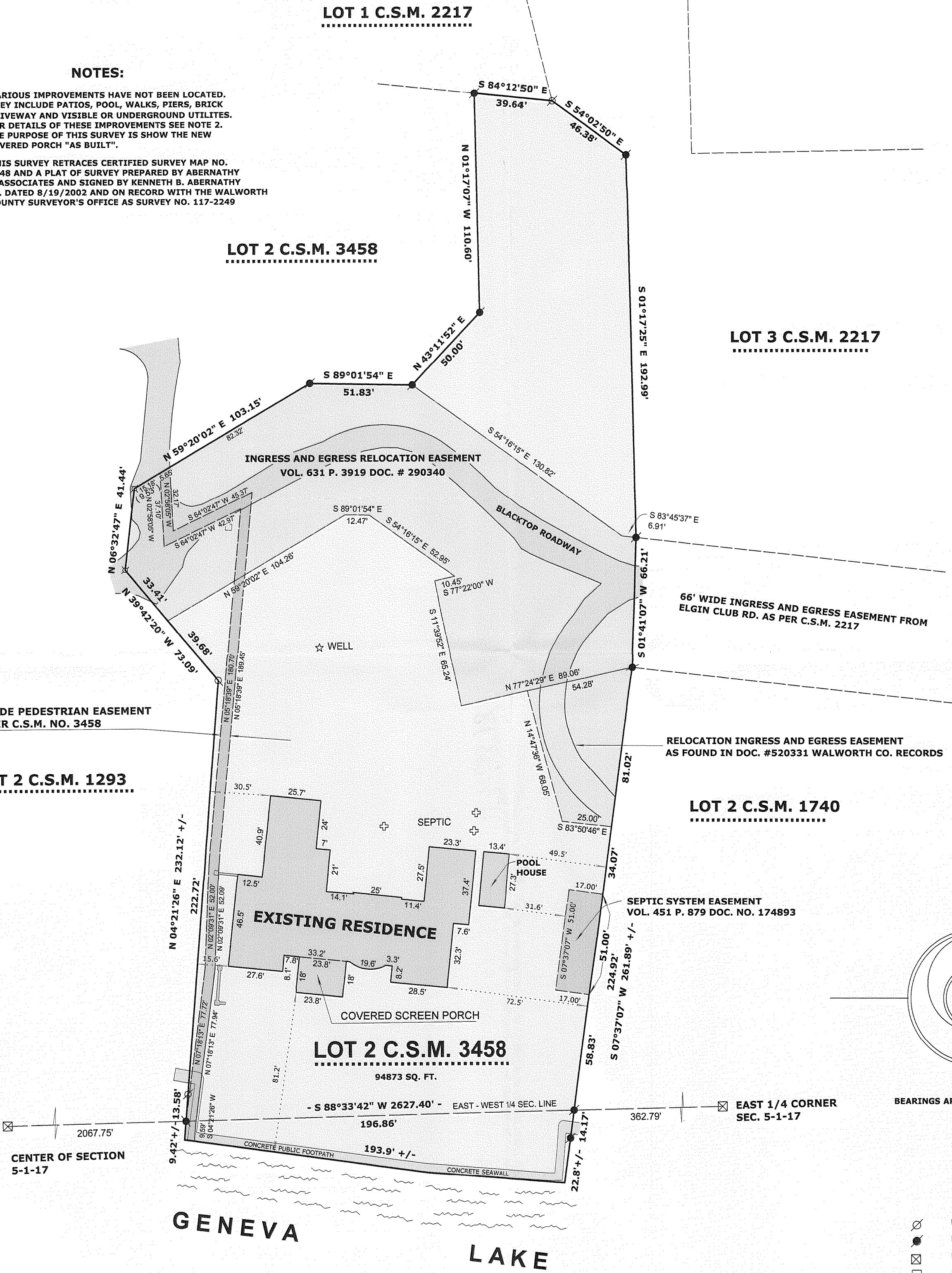

BEARINGS ARE BASED ON C.S.M. 3458

LEGEND

- ⊗

FOUND IRON PIPE
- ⊙

FOUND IRON ROD
- ⊠

FOUND COUNTY MONUMENT
- ⊞

FOUND CONCRETE MONUMENT
- +

CHISEL CUT IN CONCRETE
- SET IRON ROD, 24" LONG, WEIGHING 1.5 LBS./LINEAL FT., 3/4" DIA.
- (x x)

RECORDED AS DIMENSION
- X—X—

EXISTING FENCE

SCALE: 1" = 40 FEET

"I hereby certify that the above described property has been surveyed by me or under my direction and that the above map is a true representation thereof and shows the size and location of the property, its exterior boundaries, the location of all visible structures and dimensions of all principal buildings thereon, boundary fences, apparent easements, roadways and visible encroachments, if any."

"This survey is made for the use of the present owners of the property, and also those who purchase, mortgage, or guarantee the title thereto within one year from date hereof."

Mark L. Miritz
MARK L. MIRITZ
WISCONSIN REGISTERED
LAND SURVEYOR S-2582

DATE: OCT. 8, 2007 JOB NO. 07.1001

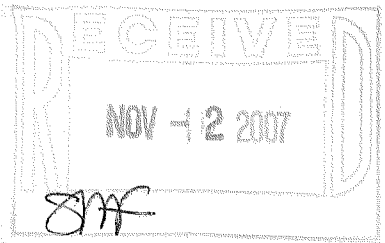

IA 3458 - 2

117-2878