

# PLAT OF SURVEY

LOT 14 OF ELGIN CLUB, LOCATED IN PART OF SECTION 4, TOWN 1 NORTH,  
RANGE 17 EAST, WALWORTH COUNTY, WISCONSIN

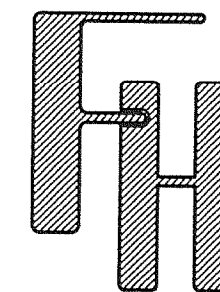

## PLAT OF SURVEY

TOWN OF LINN, WALWORTH COUNTY, WISCONSIN

— WORK ORDERED BY —  
DAVID WILLIAMS  
HARRISON, WILLIAMS, McDONELL, SWATEK & BATTRAM, LLP  
P.O. BOX 780  
LAKE GENEVA, WI 53147

**FARRIS, HANSEN & ASSOCIATES, INC.**  
ENGINEERING — ARCHITECTURE — SURVEYING  
7 RIDGWAY COURT P.O. BOX 437  
ELKHORN, WISCONSIN 53121  
OFFICE: (262) 723-2098 FAX: (262) 723-5885

### REVISIONS

PROJECT NO.  
7445  
DATE  
10/01/2007  
SHEET NO.  
1 OF 1

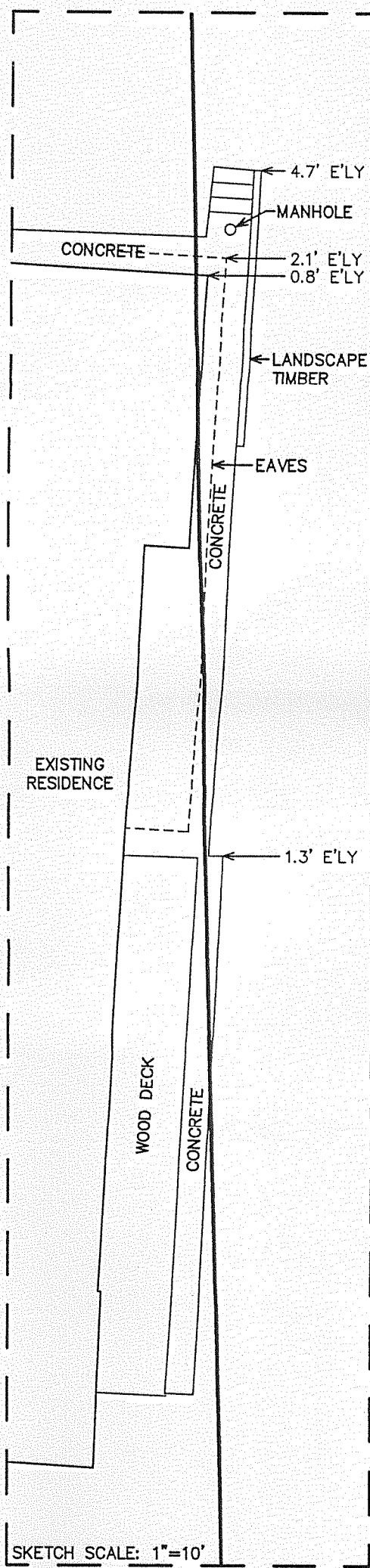
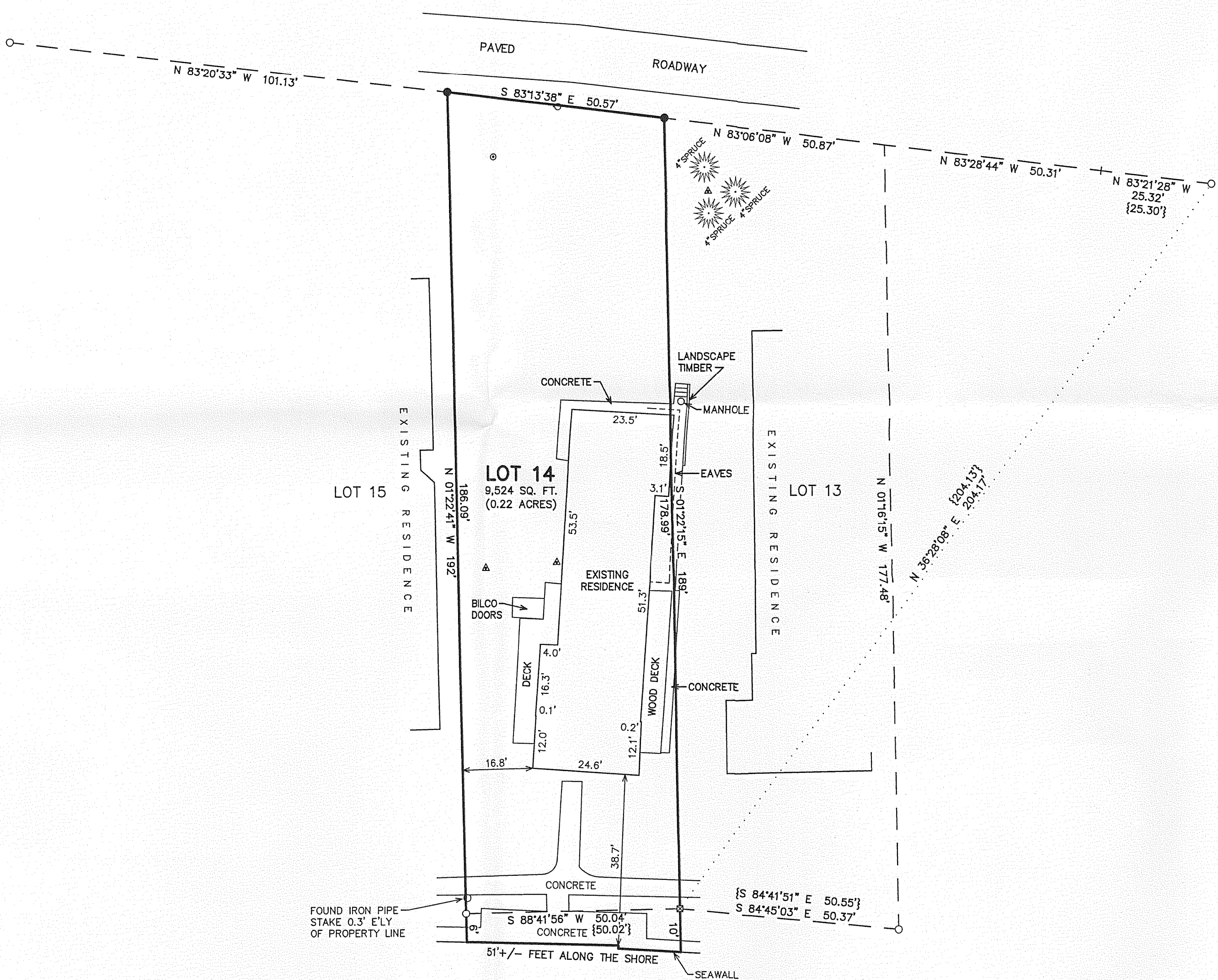

- LEGEND
- = FOUND IRON PIPE STAKE
  - ⊠ = FOUND STONE MONUMENT W/CHISELED "X"
  - = SET IRON REBAR STAKE, 3/4" DIA.
  - = UTILITY POLE LOCATED
  - ▲ = SEPTIC LID LOCATED
  - ⊙ = WELL LOCATED
  - {XXX} = RECORDED AS

NOTE: COPIES OF THIS MAP TO WHICH THE FOLLOWING CERTIFICATE WILL APPLY SHOW THE SURVEYOR'S ORIGINAL SEAL AND SIGNATURE IN RED INK. COPIES BY ANY OTHER MEANS MAY HAVE ALTERATIONS WHICH DO NOT REPRESENT THE SURVEYOR'S WORK PRODUCT.

I HEREBY CERTIFY THAT THE ABOVE DESCRIBED PROPERTY HAS BEEN SURVEYED UNDER MY DIRECTION AND THAT THE ABOVE MAP IS A TRUE REPRESENTATION THEREOF AND SHOWS THE SIZE AND LOCATION OF THE PROPERTY AND ITS EXTERIOR BOUNDARIES. THIS SURVEY IS MADE FOR THE USE OF THE PRESENT OWNERS OF THE PROPERTY, AND ALSO THOSE WHO PURCHASE, MORTGAGE, OR GUARANTEE THE TITLE THERETO WITHIN ONE YEAR FROM THE DATE HEREOF.

DATED: 10/1/2007

*Peter S. Gordon*  
PETER S. GORDON R.L.S. 2101

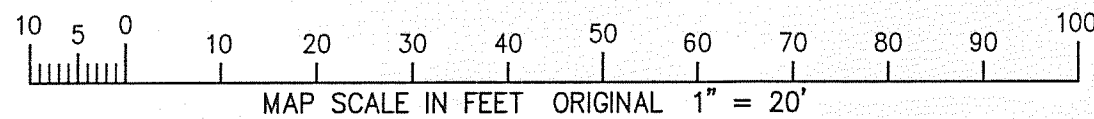
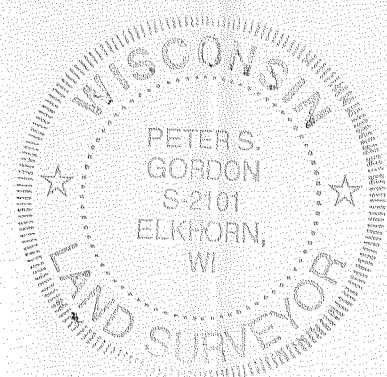

117-2875

IEC-14