

PLAT OF SURVEY  
LOTS 10, 11, & 12 LINNWOOD  
A SUBDIVISION  
LOCATED IN THE WEST 1/2 OF THE NE 1/4  
SECTION 15, TOWN 1 NORTH, RANGE 17 EAST  
WALWORTH COUNTY, WISCONSIN

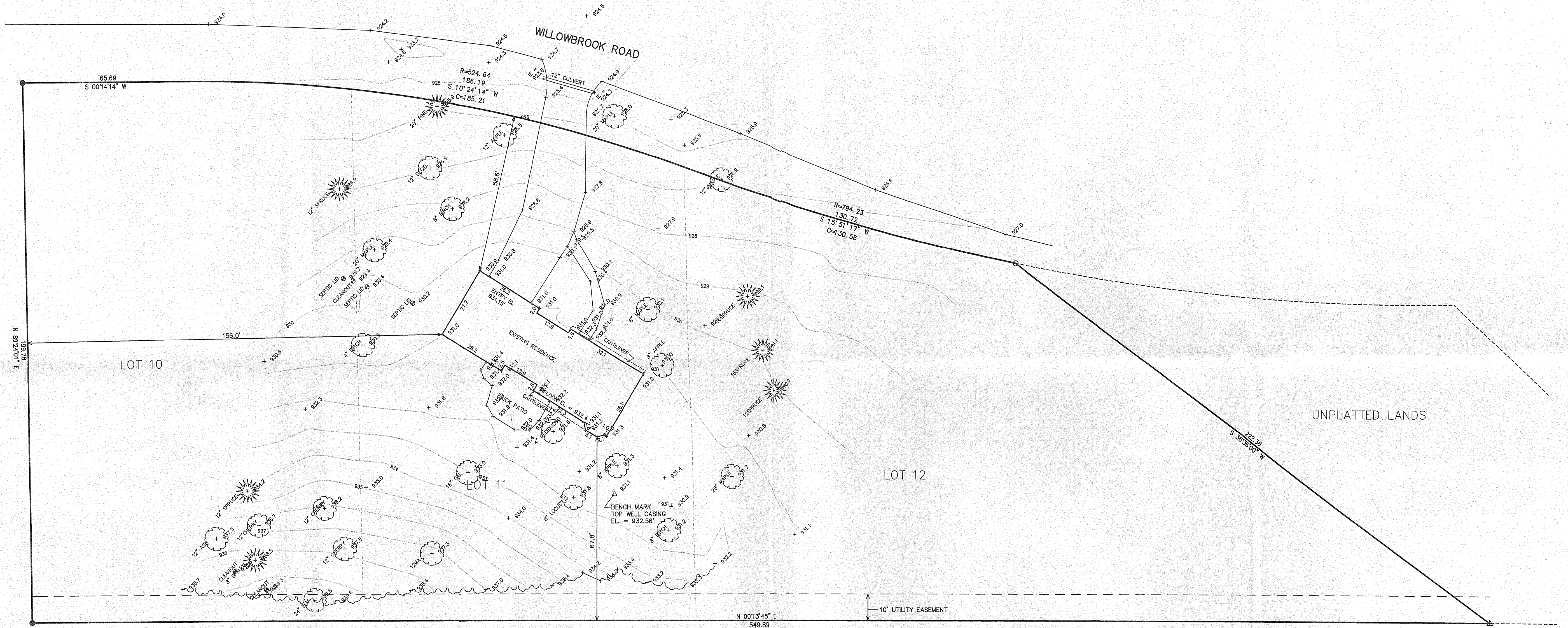

LEGEND  
○ = FOUND IRON PIPE STAKE  
● = FOUND IRON REBAR STAKE  
■ = FOUND CONCRETE COUNTY MONUMENT  
△ = FOUND CHISELED "X"  
(xxx) = RECORDED AS  
  
OVERALL AREA TAX PARCEL ILW 00011 = 77,845 S.F. (1.78 AC)

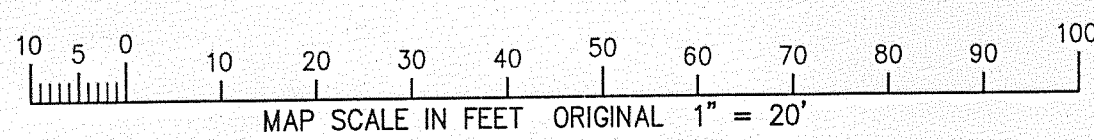

NOTE: COPIES OF THIS MAP TO WHICH THE FOLLOWING CERTIFICATE WILL APPLY SHOW SURVEYOR'S ORIGINAL SEAL AND SIGNATURE IN RED INK. COPIES BY ANY OTHER MEANS MAY HAVE ALTERATIONS WHICH DO NOT REPRESENT THE SURVEYOR'S WORK PRODUCT.  
  
I HEREBY CERTIFY THAT THE ABOVE DESCRIBED PROPERTY HAS BEEN SURVEYED UNDER MY DIRECTION AND THAT THE ABOVE MAP IS A TRUE REPRESENTATION THEREOF AND SHOWS THE SIZE AND LOCATION OF THE PROPERTY AND ITS EXTERIOR BOUNDARIES. THIS SURVEY IS MADE FOR THE USE OF THE PRESENT OWNERS OF THE PROPERTY, AND ALSO THOSE WHO PURCHASE, MORTGAGE, OR GUARANTEE THE TITLE THERETO WITHIN ONE YEAR FROM THE DATE HEREOF.

DATED: OCTOBER 16, 2007

*Peter S. Gordon*  
PETER S. GORDON R.L.S. 2101

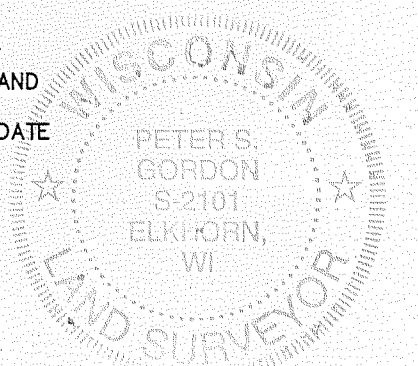

FARRIS, HANSEN & ASSOCIATES, INC.  
ENGINEERING - ARCHITECTURE - SURVEYING  
7 RIDGWAY COURT P.O. BOX 437  
ELKHORN, WISCONSIN 53121  
OFFICE: (262) 723-2098 FAX: (262) 723-5866

WORK ORDERED BY:  
LOWELL MANAGEMENT  
PO BOX 926  
LAKE GENEVA, WI 53147

REVISIONS	
PROJECT NO.	7467
DATE	10-16-2007
SHEET NO.	1 OF 1

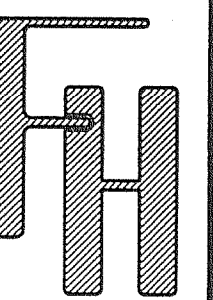

117-2873