

FARRIS, HANSEN & ASSOCIATES, INC.
 ENGINEERING — ARCHITECTURE — SURVEYING
 7 RIDGWAY COURT — P.O. BOX 437 — ELKHORN, WISCONSIN 53121
 PHONE: (262) 723-2098 FAX: (262) 723-5886

PLAT OF SURVEY OF

LOT 10, BLOCK 14 OF WOODDALE ADDITION,
 A SUBDIVISION LOCATED IN SECTIONS 9 AND
 16, T 1 N, R 17 E, WALWORTH COUNTY,
 WISCONSIN.

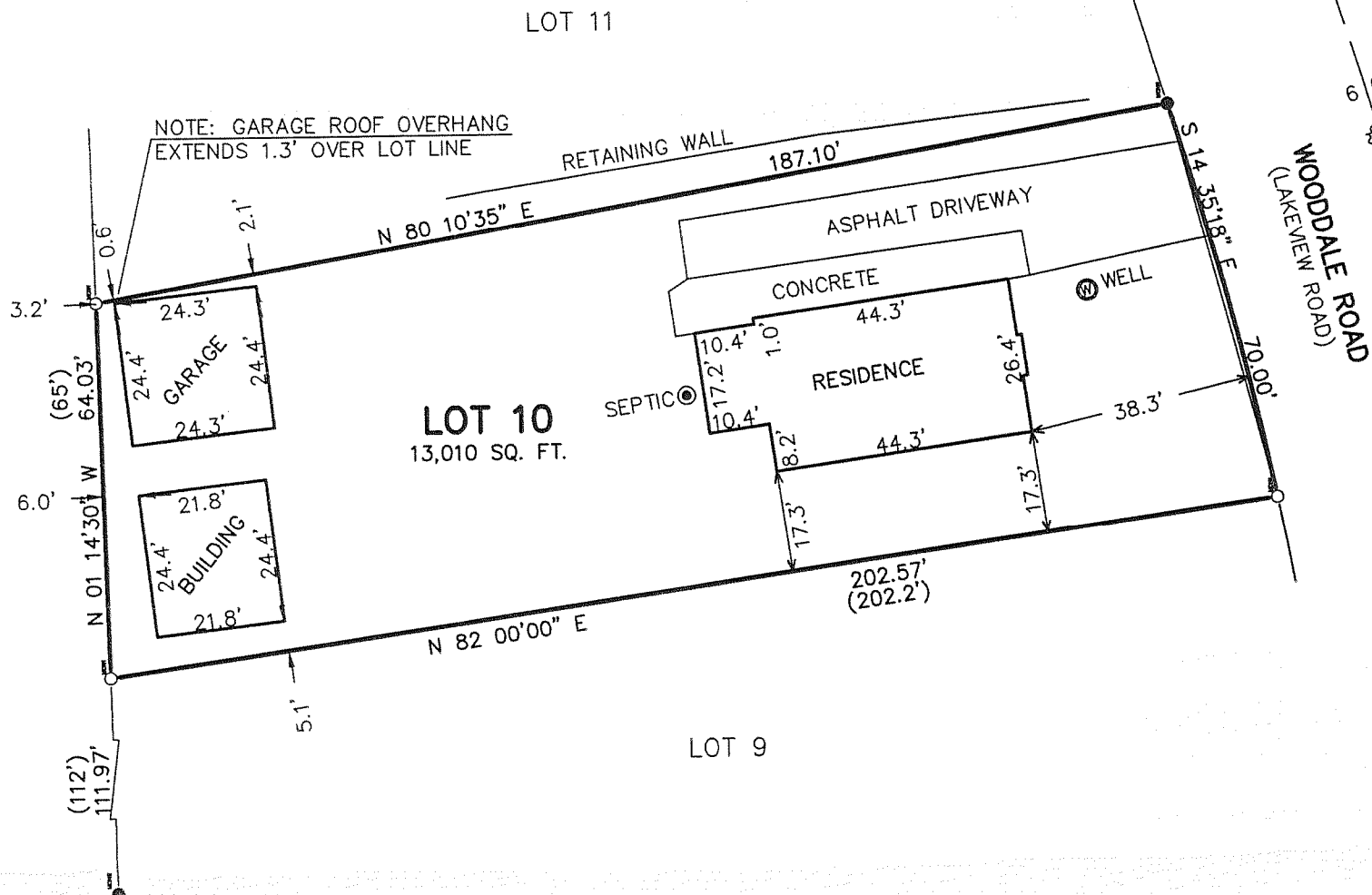

—WORK ORDERED BY—
 NANCY PISTITELLO
 512 WEST WILDSRING ROAD
 ROUND LAKE, ILLINOIS 60073

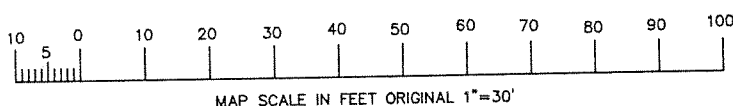
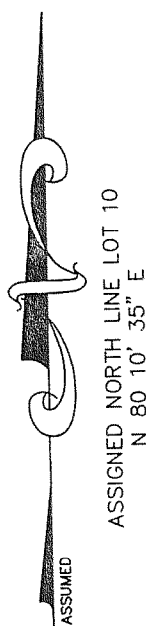
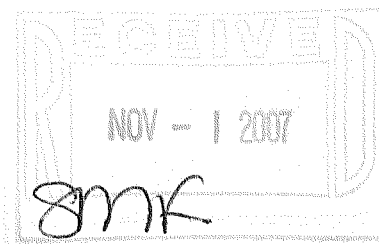

LEGEND
 ●—FOUND IRON REBAR STAKE
 ○—FOUND IRON PIPE STAKE
 (XXX)—RECORDED AS



NOTE: COPIES OF THIS MAP TO WHICH THE FOLLOWING CERTIFICATE
 WILL APPLY SHOW THE SURVEYOR'S ORIGINAL SEAL AND SIGNATURE IN
 RED INK. COPIES BY ANY OTHER MEANS MAY HAVE ALTERATIONS
 WHICH DO NOT REPRESENT THE SURVEYOR'S WORK PRODUCT. I HEREBY
 CERTIFY THAT THE ABOVE DESCRIBED PROPERTY HAS BEEN SURVEYED
 UNDER MY DIRECTION AND THAT THE ABOVE MAP IS A TRUE
 REPRESENTATION THEREOF AND SHOWS THE SIZE AND LOCATION OF
 THE PROPERTY AND ITS EXTERIOR BOUNDARIES. THIS SURVEY IS MADE
 FOR THE USE OF THE PRESENT OWNERS OF THE PROPERTY, AND ALSO
 THOSE WHO PURCHASE, MORTGAGE, OR GUARANTEE THE TITLE THERETO
 WITHIN ONE YEAR FROM THE DATE HEREOF.

DATED: AUGUST 29, 2007

Peter S. Gordon
 PETER S. GORDON

PROJ 7413
 SHEET 1 OF 1

IW-76B

117-2870

AUG 29 2007