

ABELL SURVEYING & MAPPING

1140 SEQUOIA STREET • DELAVAN, WISCONSIN 53115
262-728-6737

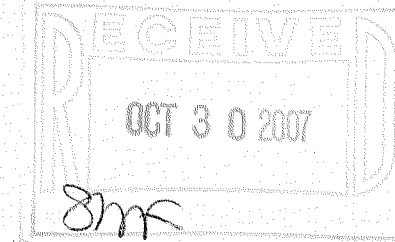

LINN ROAD

LAKEVIEW AVE

WASHINGTON AVENUE

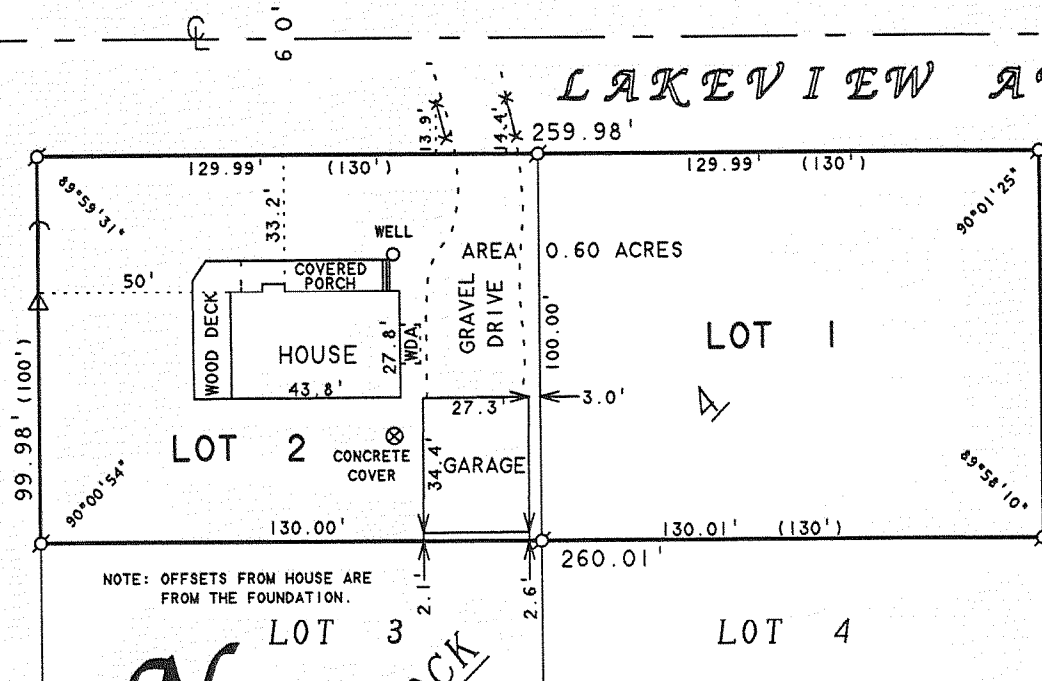

SCALE 1"=50'

LEGEND

- ⊙ - IRON PIPE FOUND
- * - WOOD RAIL FENCE
- WDA - WOOD DECK ABOVE
- △ - UTILITY POLE
- (+) - GUYWIRE
-) - RECORDED AS

ORDERED BY: COLDWELL BANKER-PRIMUS
1823 E. GENEVA STREET SUITE K
DELAVAN, WI 53115

PLAT OF SURVEY OF

LOTS 1 AND 2, BLOCK 4, LAKE GENEVA TERRACE,
LOCATED IN T1N. 17E. TOWN OF LINN, WALWORTH
COUNTY, WISCONSIN.

I HEREBY CERTIFY THAT I HAVE SURVEYED THE ABOVE DESCRIBED PROPERTY AND THAT THE ABOVE MAP IS A TRUE REPRESENTATION THEREOF AND SHOWS THE SIZE AND LOCATION OF THE PROPERTY, ITS EXTERIOR BOUNDARIES, THE LOCATION OF ALL VISIBLE STRUCTURES AND DIMENSIONS OF ALL PRINCIPAL BUILDINGS THEREON, BOUNDARY FENCES, APPARENT EASEMENTS, ROADWAYS AND VISIBLE ENCROACHMENTS, IF ANY, TO THE BEST OF MY KNOWLEDGE AND BELIEF.

THIS SURVEY IS MADE FOR THE USE OF THE PRESENT OWNERS OF THE PROPERTY, AND ALSO THOSE WHO PURCHASE, MORTGAGE, OR GUARANTEE THE TITLE THERETO WITHIN ONE (1) YEAR FROM DATE HEREON.

David F. Abell

DAVID F. ABELL
WISCONSIN REGISTERED LAND SURVEYOR, S-1596

July 31, 2007

DATE: JOB NUMBER - 01017C
NOTE: THIS IS NOT A CERTIFIED COPY UNLESS SEALED.

ILGT-12 ILGT-12A

117-2806