

ABELL SURVEYING & MAPPING

1140 SEQUOIA STREET • DELAVAN, WISCONSIN 53115
262-728-6737

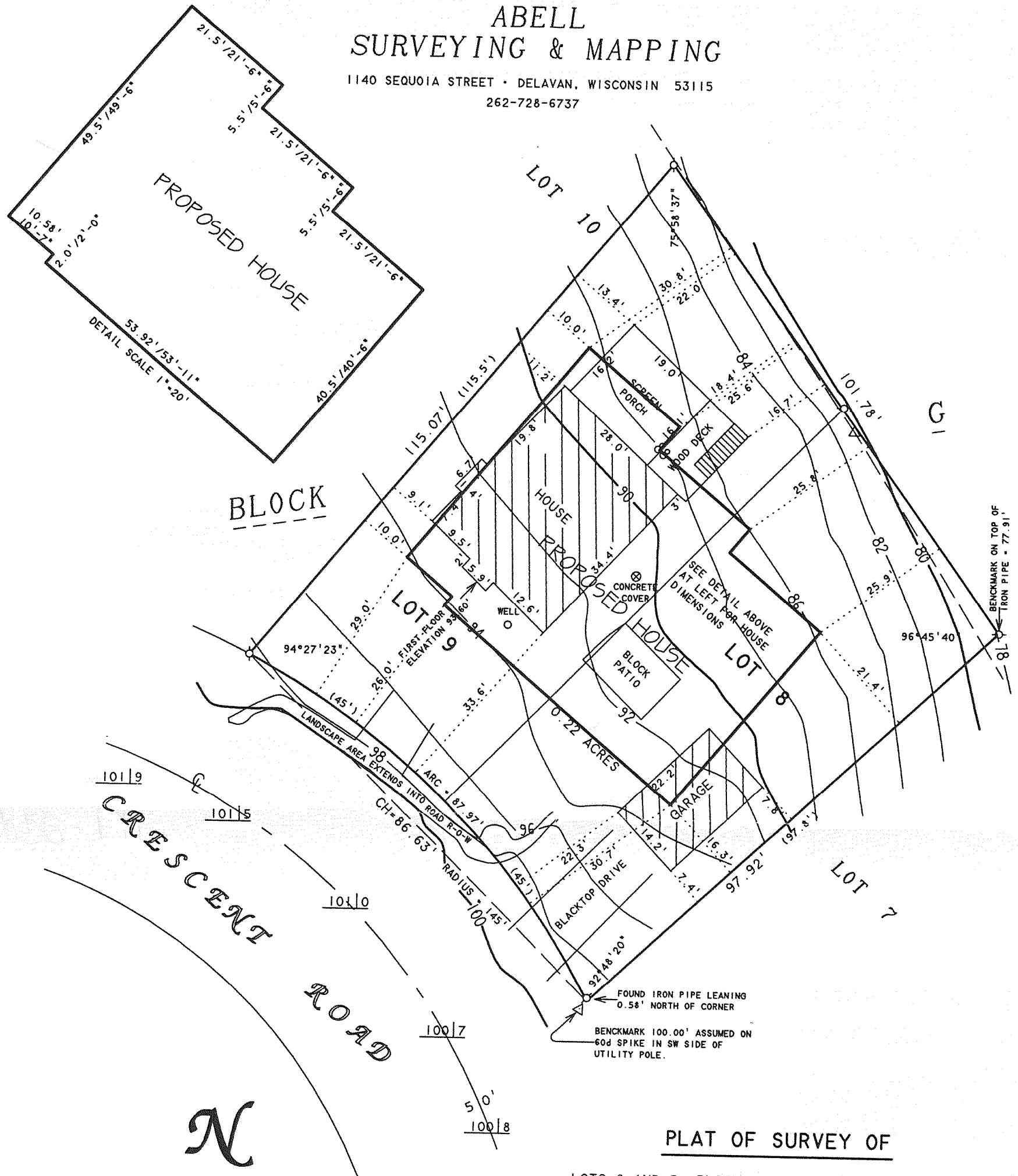

PLAT OF SURVEY OF

LOTS 8 AND 9, BLOCK G, CISCO BEACH SUBDIVISION,
LOCATED IN SECTION 5, T17N, R17E, TOWN OF LINN,
WALWORTH COUNTY, WISCONSIN.

SCALE 1"=20'

LEGEND

- Ø - IRON PIPE FOUND
- Δ - UTILITY POLE
- - OVERHEAD UTILITY LINES
- 100.8 - SPOT ELEVATION
- () - RECORDED AS

ORDERED BY: R & D BUILDERS
3116 ROYAL OAKS DRIVE
ELKHORN, WI 53121

REVISED: JUNE 25, 2007 TO SHOW THE
PROPOSED ADDITION.

REVISED: AUGUST 15, 2007 TO SHOW THE
PROPOSED HOUSE

REVISED: AUGUST 27, 2007 TO SHOW TOPOGRAPHIC
SURVEY AND BUILDING SETBACK LINES.

REVISED: SEPTEMBER 4, 2007 TO SHOW PROPOSED
HOUSE LOCATION.

ORDERED BY: BK* DESIGNS
621 BOWERS BLVD.
DELAVAN, WI 53115

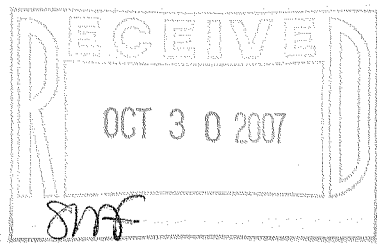

I HEREBY CERTIFY THAT I HAVE SURVEYED THE ABOVE DESCRIBED PROPERTY AND THAT THE ABOVE MAP IS A TRUE REPRESENTATION THEREOF AND SHOWS THE SIZE AND LOCATION OF THE PROPERTY, ITS EXTERIOR BOUNDARIES, THE LOCATION OF ALL VISIBLE STRUCTURES AND DIMENSIONS OF ALL PRINCIPAL BUILDINGS THEREON, BOUNDARY FENCES, APPARENT EASEMENTS, ROADWAYS AND VISIBLE ENCROACHMENTS, IF ANY, TO THE BEST OF MY KNOWLEDGE AND BELIEF.

THIS SURVEY IS MADE FOR THE USE OF THE PRESENT OWNERS OF THE PROPERTY, AND ALSO THOSE WHO PURCHASE, MORTGAGE, OR GUARANTEE THE TITLE THERETO WITHIN ONE (1) YEAR FROM DATE HEREON.

DAVID F. ABELL
WISCONSIN REGISTERED LAND SURVEYOR, S-1596

May 7, 2007

DATE: May 7, 2007
NOTE: THIS IS NOT A CERTIFIED COPY UNLESS SEALED.

JOB NUMBER - 07030D

ICI-149

117-2860