

PREPARED FOR:
ALBIN ANDERSON
N2337 KNOLL WOOD DR.
LAKE GENEVA WI. 53147

PLAT OF SURVEY

- OF -

PATHFINDER SURVEYING INC.
W2888 KRUEGER ROAD, UNIT "D"
LAKE GENEVA, WI, 53147
262-248-3697

LOT ELEVEN (11) IN BLOCK "B" IN CISCO BEACH, A SUBDIVISION IN SECTION FIVE (5), TOWNSHIP ONE (1) NORTH, RANGE SEVENTEEN (17), EAST OF THE FOURTH PRINCIPAL MERIDIAN, WALWORTH COUNTY, WISCONSIN.

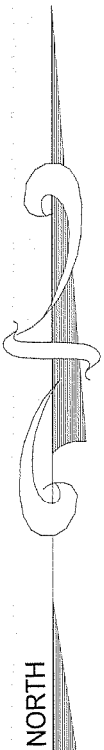
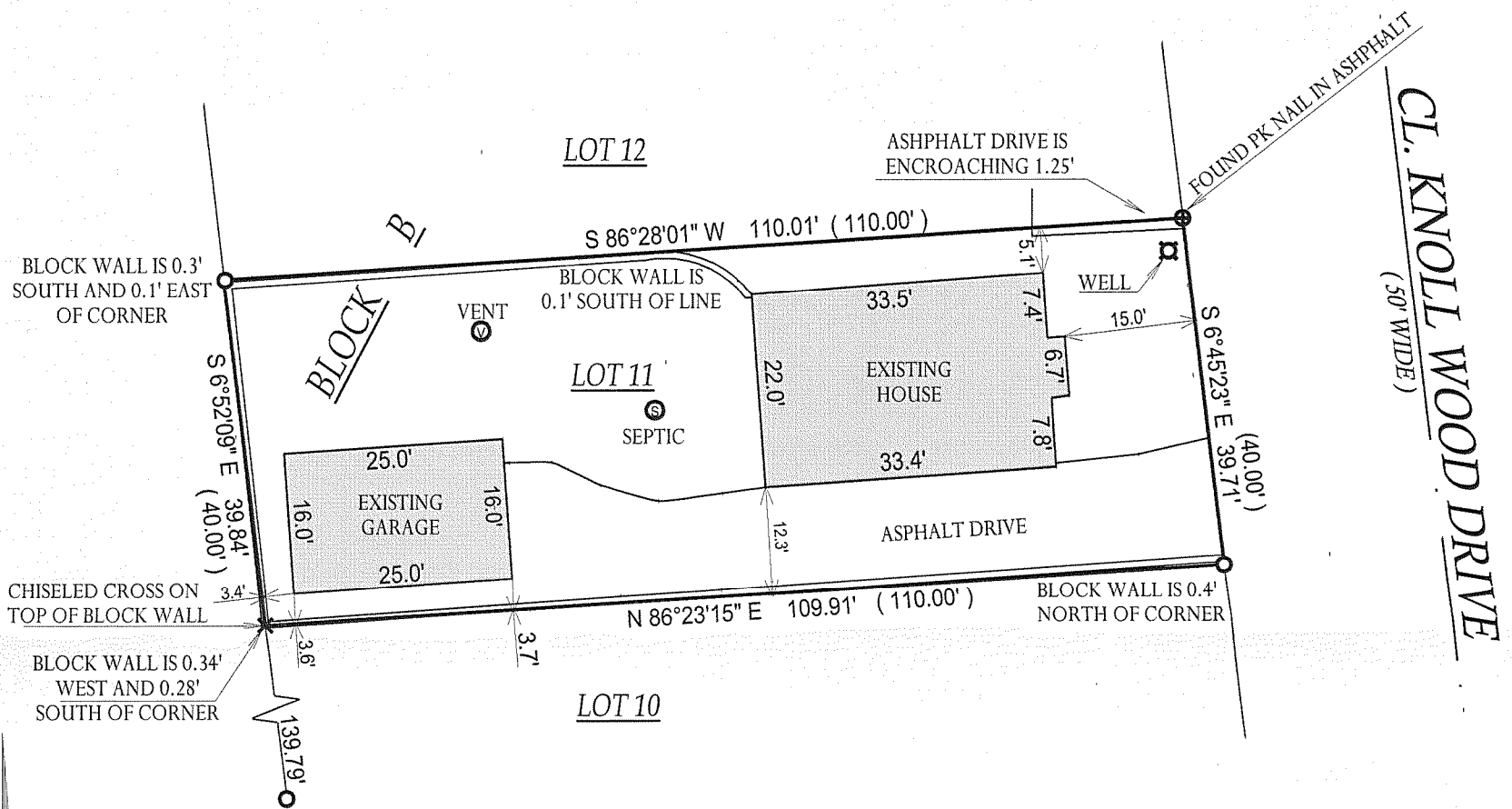

() = recorded as

□ = found iron bar

○ = found iron pipe

● = set iron pipe

■ = set iron bar

NOTE: BEARINGS ARE ASSUMED

DATE OF LAST REVISION: 05-31-2007
REVISED: 10/08/2001

COMPARE LEGAL DESCRIPTION ABOVE AND DRAWING WITH DEED. FOR BUILDING RESTRICTIONS AND EASEMENTS NOT SHOWN, REFER TO DEED, ABSTRACT SOURCES AND LOCAL MUNICIPAL CODES. NOTIFY THE SURVEYOR IMMEDIATELY OF ANY DISCREPANCY.

SCALE 1" = 20'

JOB # 01-274UD

TAX ID # IC100025

"I hereby certify that I have surveyed the above described property and that, to the best of my knowledge and belief the above map is a true representation thereof and shows the size and location of all visible structures, apparent easements and encroachments if any."
This survey is made for the present owners of the property, and those who purchase, mortgage, or guarantee the title thereto, within one year from the date hereof.

DATED THIS 15TH, DAY OF AUGUST 2001.

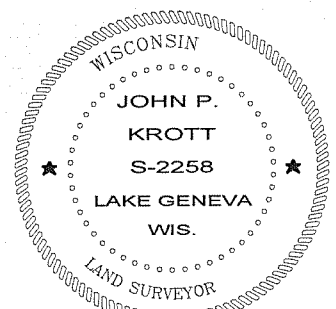

John P. Krott
JOHN KROTT S - 2258
Wisconsin Registered Land Surveyor
(original if signed in red)

117-2851