

PREPARED FOR
CYNTHIA MERRILL
5121 S SIR LIONEL CT
MAPLETON IL 61547

PATHFINDER SURVEYING INC.
W2888 KRUEGER RD. UNIT "D"
LAKE GENEVA WI. 53147
(262) 248-3697

PLAT OF SURVEY

- OF -

PARCEL "A"

LOTS 28 AND 29 BLOCK 1 OF ROBINSON'S HILLSIDE SUBDIVISION, LOCATED IN SECTION 14, T.1.N., R.17.E., TOWN OF LINN, WALWORTH COUNTY, WISCONSIN.

PARCEL "B"

LOTS 30 AND 31 BLOCK 1 OF ROBINSON'S HILLSIDE SUBDIVISION, LOCATED IN SECTION 14, T.1.N., R.17.E., TOWN OF LINN, WALWORTH COUNTY, WISCONSIN.

NOTE : THIS IS A PARCEL SPLIT

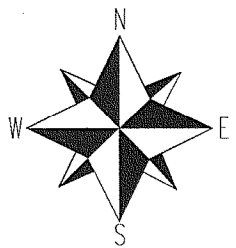
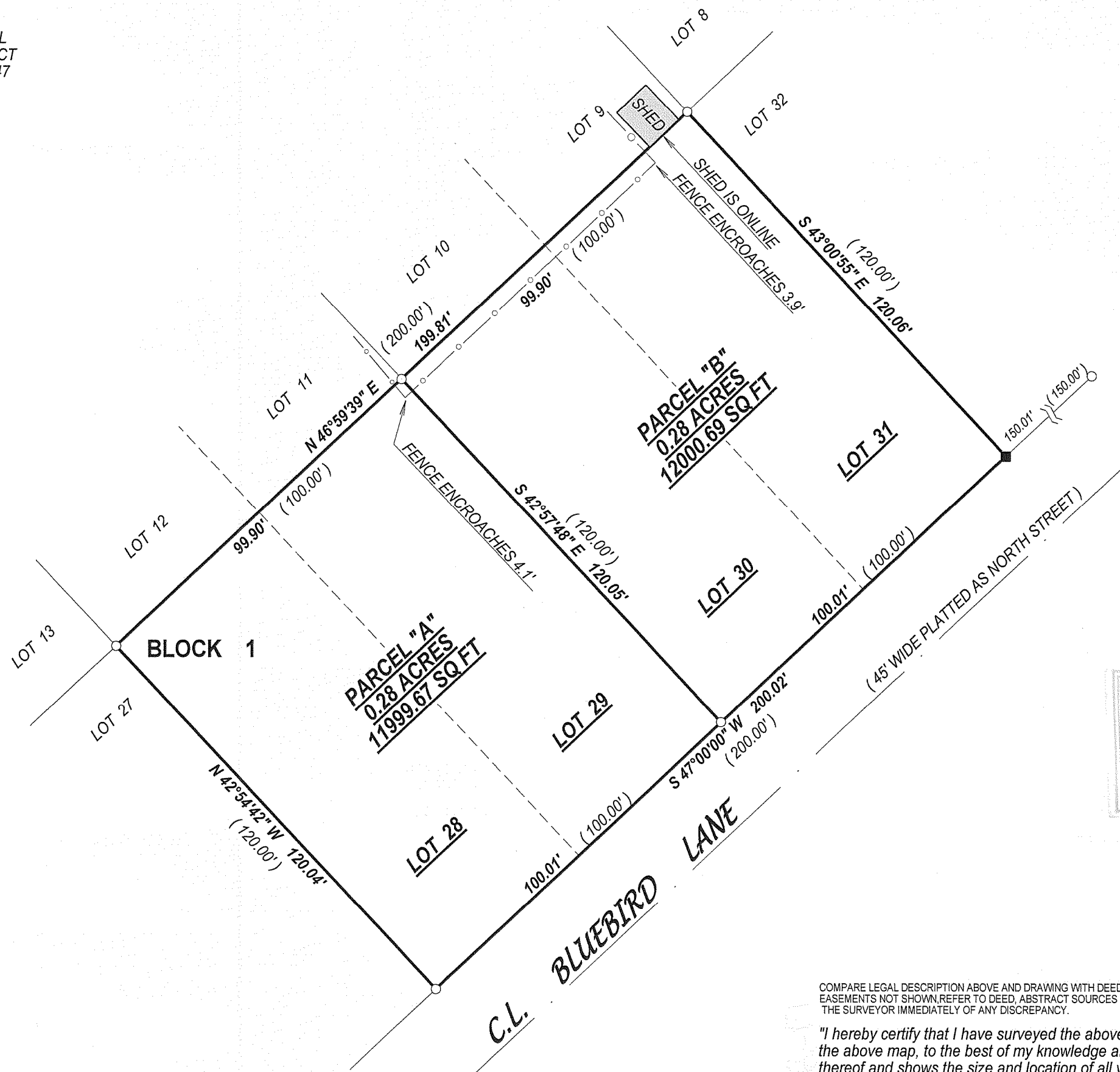

- () = recorded as
- = found iron bar
- = found iron pipe
- = set iron pipe
- = set iron bar

SCALE 1" = 30'

JOB # 07-202

TAX ID # IRH00003B1

IRH-3B1A

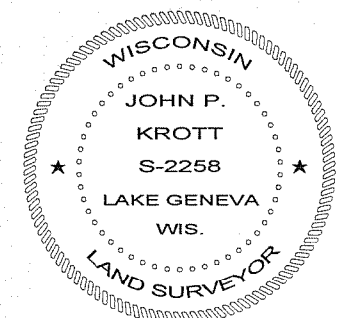
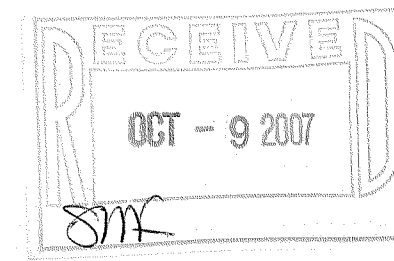

COMPARE LEGAL DESCRIPTION ABOVE AND DRAWING WITH DEED. FOR BUILDING RESTRICTIONS AND EASEMENTS NOT SHOWN, REFER TO DEED, ABSTRACT SOURCES AND LOCAL MUNICIPAL CODES. NOTIFY THE SURVEYOR IMMEDIATELY OF ANY DISCREPANCY.

"I hereby certify that I have surveyed the above described property and that the above map, to the best of my knowledge and belief, is a true representation thereof and shows the size and location of all visible structures, apparent easements and encroachments if any."
This survey is made for the present owners of the property, and those who purchase, mortgage, or guarantee the title thereto, within one year from the date hereof.

John P. Krott

JOHN KROTT S - 2258
Wisconsin Registered Land Surveyor
(original if signed in red)

DATED THIS THE 1st DAY OF JUNE 2007.

117-2850