

PREPARED FOR  
LYNDA BOHN  
3624 BROOKVIEW RD.  
ROCKFORD IL. 61107

# PLAT OF SURVEY

- OF -

LOTS 1, 3 AND THE NORTH 6 FEET OF LOT 5 OF THE PLAT OF  
LAKE GENEVA CLUB, WALWORTH COUNTY, WISCONSIN.

PATHFINDER SURVEYING INC.  
W2888 KRUEGER RD. UNIT "D"  
LAKE GENEVA WI. 53147  
(262) 248-3697

GENEVA LAKE  
TOP OF WATER ELV. AT TIME OF SURVEY = 87.3'

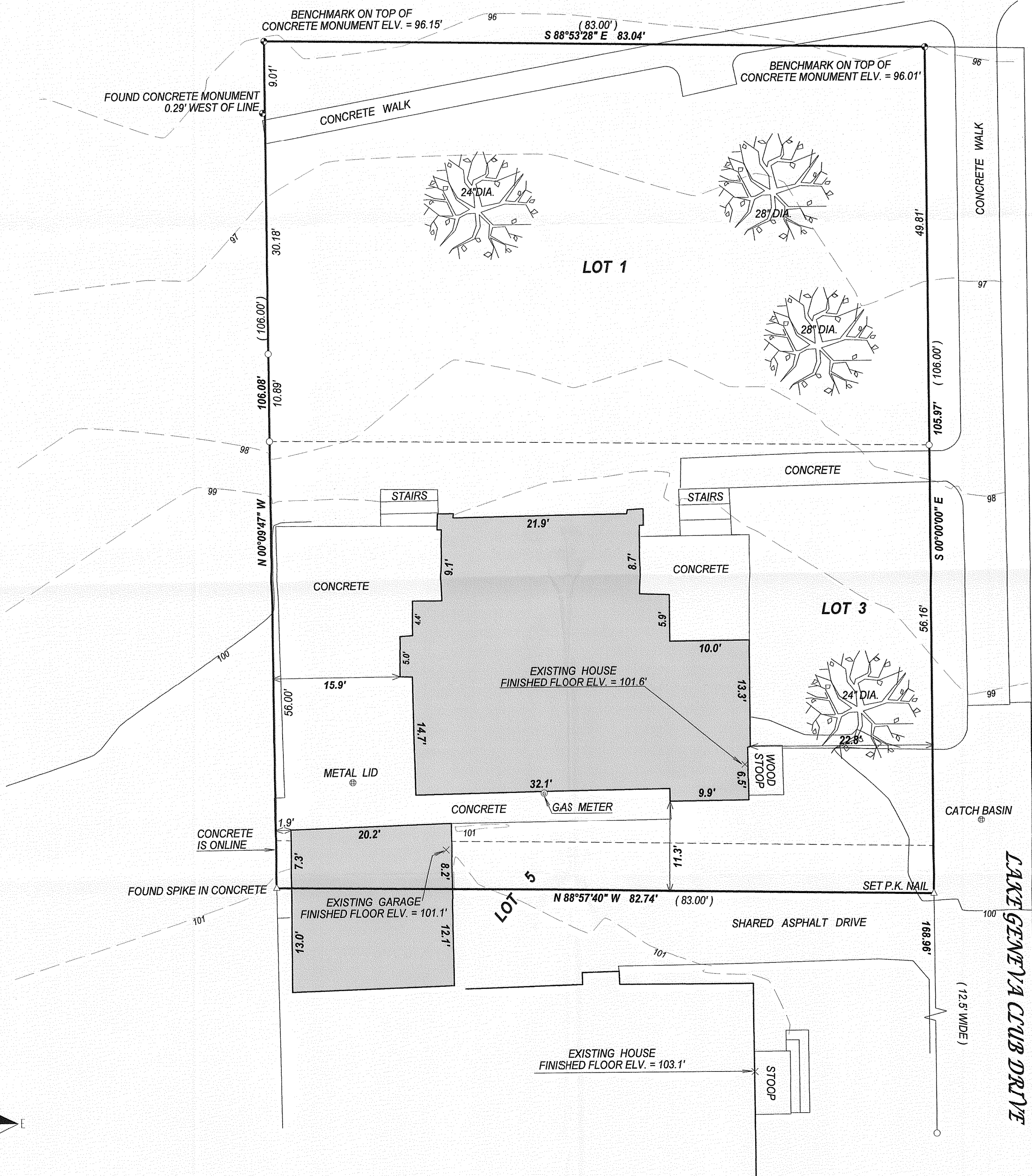

- ( ) = recorded as
- = found iron bar
- = found iron pipe
- = set iron pipe
- = set iron bar

SCALE 1" = 10'

JOB # 07-289

TAX ID # ILGC00001

COMPARE LEGAL DESCRIPTION ABOVE AND DRAWING WITH DEED. FOR BUILDING RESTRICTIONS AND EASEMENTS NOT SHOWN, REFER TO DEED, ABSTRACT SOURCES AND LOCAL MUNICIPAL CODES. NOTIFY THE SURVEYOR IMMEDIATELY OF ANY DISCREPANCY.

"I hereby certify that I have surveyed the above described property and that the above map, to the best of my knowledge and belief, is a true representation thereof and shows the size and location of all visible structures, apparent easements and encroachments if any."  
This survey is made for the present owners of the property, and those who purchase, mortgage, or guarantee the title thereto, within one year from the date hereof.

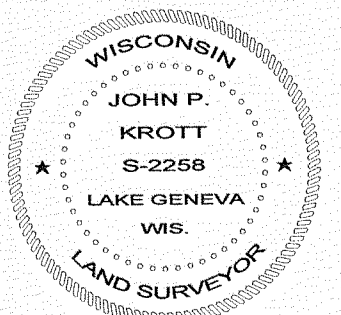
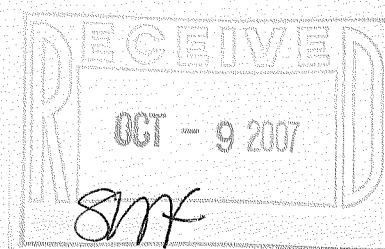

John P. Krott  
JOHN KROTT S - 2258  
Wisconsin Registered Land Surveyor  
(original if signed in red)

DATED THIS THE 5th DAY OF JULY 2007.

117-2842