

FARRIS, HANSEN & ASSOCIATES, INC.

ENGINEERING — ARCHITECTURE — SURVEYING
7 RIDGWAY COURT — P.O. BOX 437 — ELKHORN, WISCONSIN 53121
PHONE: (262) 723-2098 FAX: (262) 723-5886

PLAT OF SURVEY

LOTS 10 AND 11, BLOCK 13 OF MAPLE HILLS "A" SUBDIVISION
LOCATED IN PART OF TOWN 1 NORTH, RANGE 17 EAST,
WALWORTH COUNTY, WISCONSIN

— WORK ORDERED BY —
JOHN BAKKEN — GENEVA HOMES, INC.
P.O. BOX 7
LAKE GENEVA, WI 53147

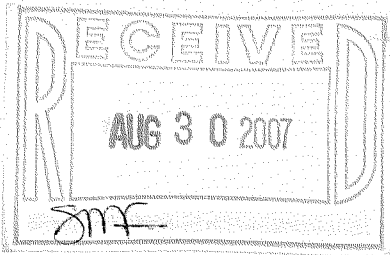

ASSIGNED SOUTH LINE OF BORDER DRIVE
S 88°40'00" E

BENCH MARK
NAIL IN POWER
POLE, ASSIGNED
ELEV.=100.00'

BORDER DRIVE

{50' WIDE R.O.W.}

EDGE OF PAVEMENT

GUY WIRE

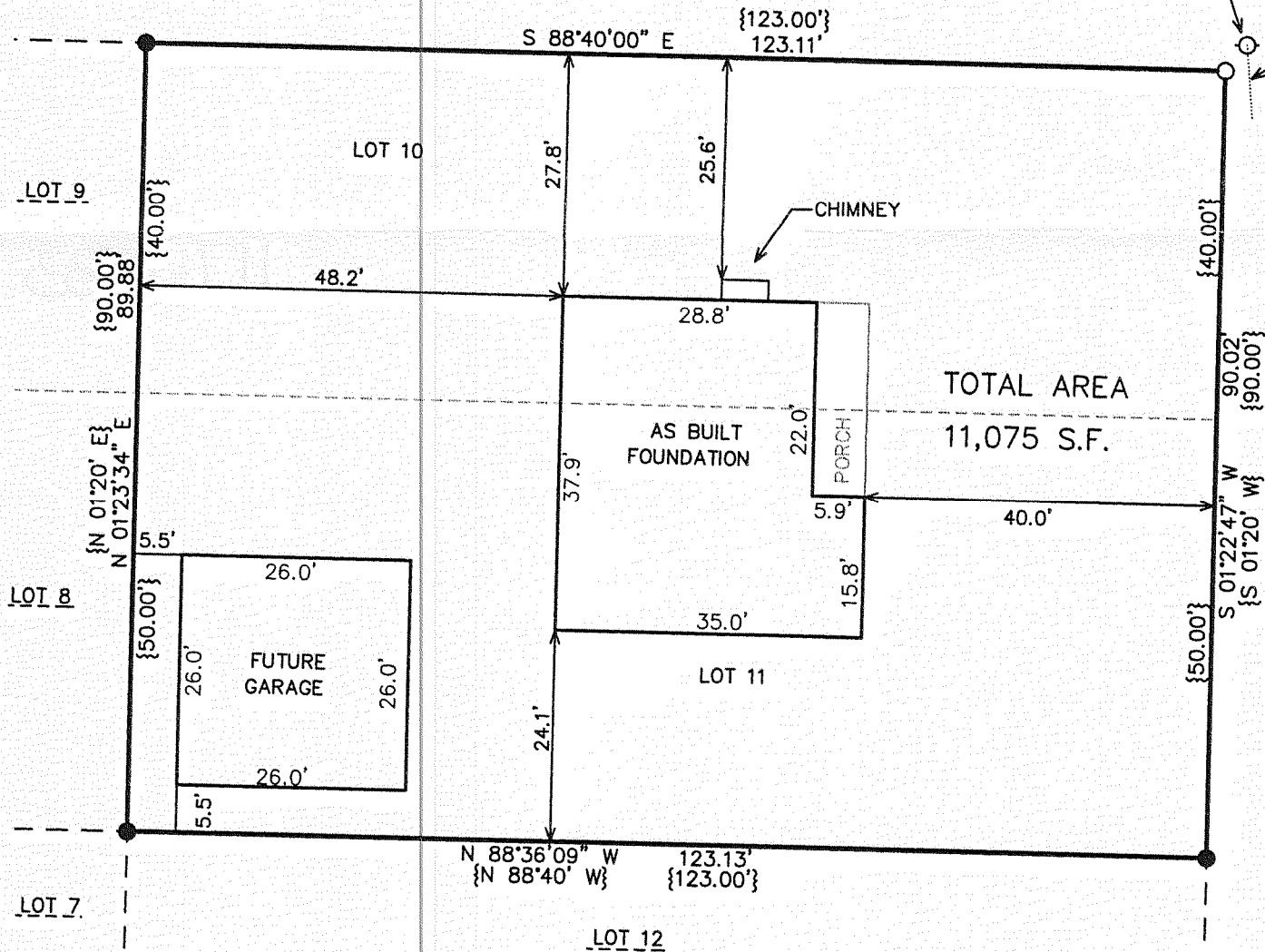

SUMMIT DRIVE {50' WIDE R.O.W.}

(UNIMPROVED)

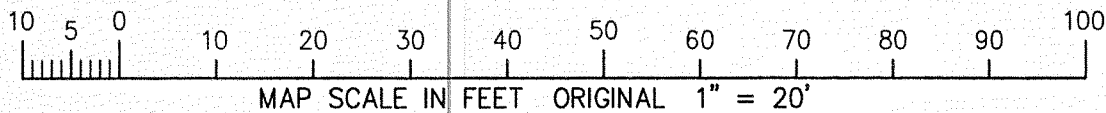

NOTE: COPIES OF THIS MAP TO WHICH THE FOLLOWING CERTIFICATE
WILL APPLY SHOW THE SURVEYOR'S ORIGINAL SEAL AND SIGNATURE
IN RED INK. COPIES BY ANY OTHER MEANS MAY HAVE ALTERATIONS
WHICH DO NOT REPRESENT THE SURVEYOR'S WORK PRODUCT.

I HEREBY CERTIFY THAT THE ABOVE DESCRIBED PROPERTY HAS BEEN
SURVEYED UNDER MY DIRECTION AND THAT THE ABOVE MAP IS A TRUE
REPRESENTATION THEREOF AND SHOWS THE SIZE AND LOCATION OF
THE PROPERTY AND ITS EXTERIOR BOUNDARIES. THIS SURVEY IS
MADE FOR THE USE OF THE PRESENT OWNERS OF THE PROPERTY, AND
ALSO THOSE WHO PURCHASE, MORTGAGE, OR GUARANTEE THE TITLE
THERETO WITHIN ONE YEAR FROM THE DATE HEREOF.

DATED: JUNE 15, 2007

REVISED 07-31-2007

REVISED 08-24-2007
TO SHOW SIZE & LOCATION OF
AS BUILT FOUNDATION

PETER S. GORDON R.L.S. 2101

LEGEND

○ = FOUND IRON PIPE STAKE

● = FOUND IRON REBAR STAKE

{xxx} = RECORDED AS

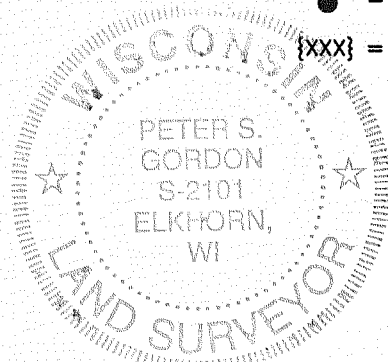

PROJECT: 7346
DATE: 6/12/2007
SHEET 1 OF 1

AUG 24 2007 IMH-265

117-2833