

FARRIS, HANSEN & ASSOCIATES, INC.
ENGINEERING - ARCHITECTURE - SURVEYING
7 RIDGWAY COURT - P.O. BOX 437 - ELKHORN, WISCONSIN 53121
PHONE: (262) 723-2098 FAX: (262) 723-5886

PLAT OF SURVEY OF

LOTS 16, 17 AND 18 OF LAKE GENEVA BEACH,
A SUBDIVISION, LOCATED IN SECTION 11, T 1 N,
R 17 E, WALWORTH COUNTY, WISCONSIN.

ORDERED BY: ARCHER STELLA
1616 CANYON RUN ROAD
NAPERVILLE, ILLINOIS
60565

LEGEND
□-FOUND CONCRETE MONUMENT
○-FOUND IRON REBAR STAKE
(xxx)-RECORDED AS

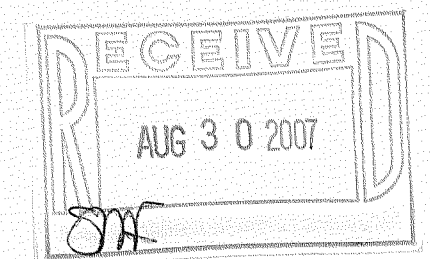

NOTE: COPIES OF THIS MAP TO WHICH THE FOLLOWING CERTIFICATE
WILL APPLY SHOW THE SURVEYOR'S ORIGINAL SEAL AND SIGNATURE IN
RED INK. COPIES BY ANY OTHER MEANS MAY HAVE ALTERATIONS
WHICH DO NOT REPRESENT THE SURVEYOR'S WORK PRODUCT. I HEREBY
CERTIFY THAT THE ABOVE DESCRIBED PROPERTY HAS BEEN SURVEYED
UNDER MY DIRECTION AND THAT THE ABOVE MAP IS A TRUE
REPRESENTATION THEREOF AND SHOWS THE SIZE AND LOCATION OF
THE PROPERTY AND ITS EXTERIOR BOUNDARIES. THIS SURVEY IS MADE
FOR THE USE OF THE PRESENT OWNERS OF THE PROPERTY, AND ALSO
THOSE WHO PURCHASE, MORTGAGE, OR GUARANTEE THE TITLE THERETO
WITHIN ONE YEAR FROM THE DATE HEREOF.

DATED: 7/12/2007

PETER S. GORDON

PROJECT: 7367
DATE: 07/12/2007
SHEET 1 OF 1

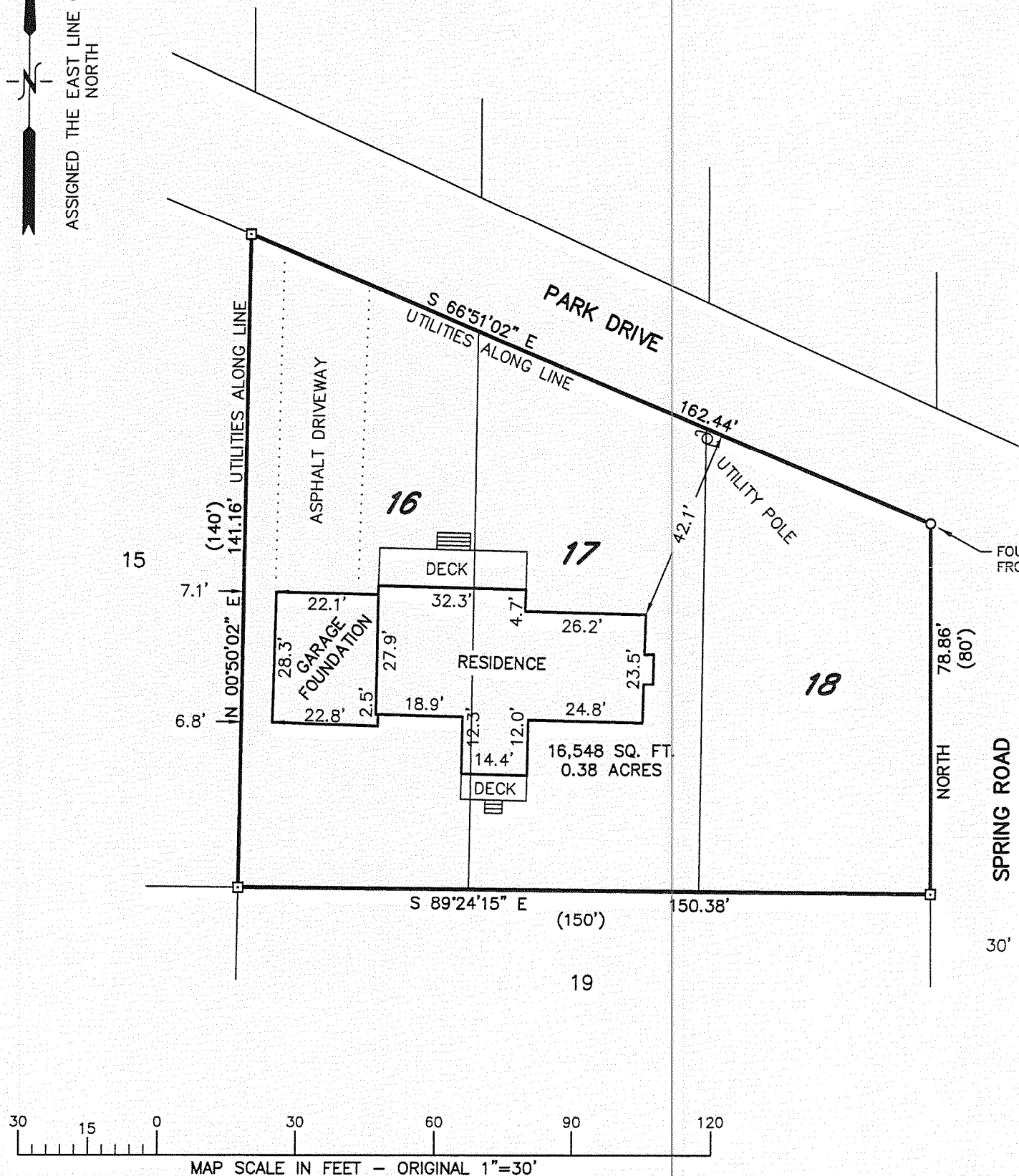
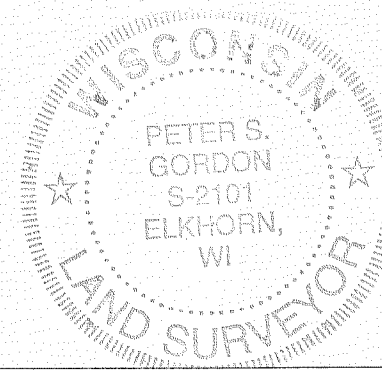

ILGB-12

117-2829