

Plat of Survey

of
Lot 14 of Lake Geneva Beach,
 a subdivision located in the Southwest 1/4 of Section 11,
 Town 1 North, Range 17 East, Town of Linn, Walworth
 County, Wisconsin.

Surveyed for: **Richard & Jane Schwab**
 902 Buckingham Drive
 Wheaton, Illinois. 60187-8053

Hillside Road

Spring Raod

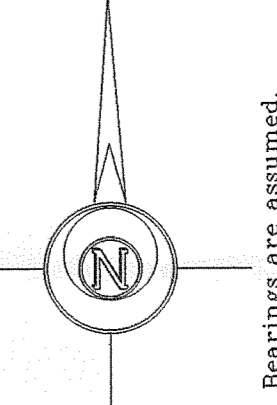
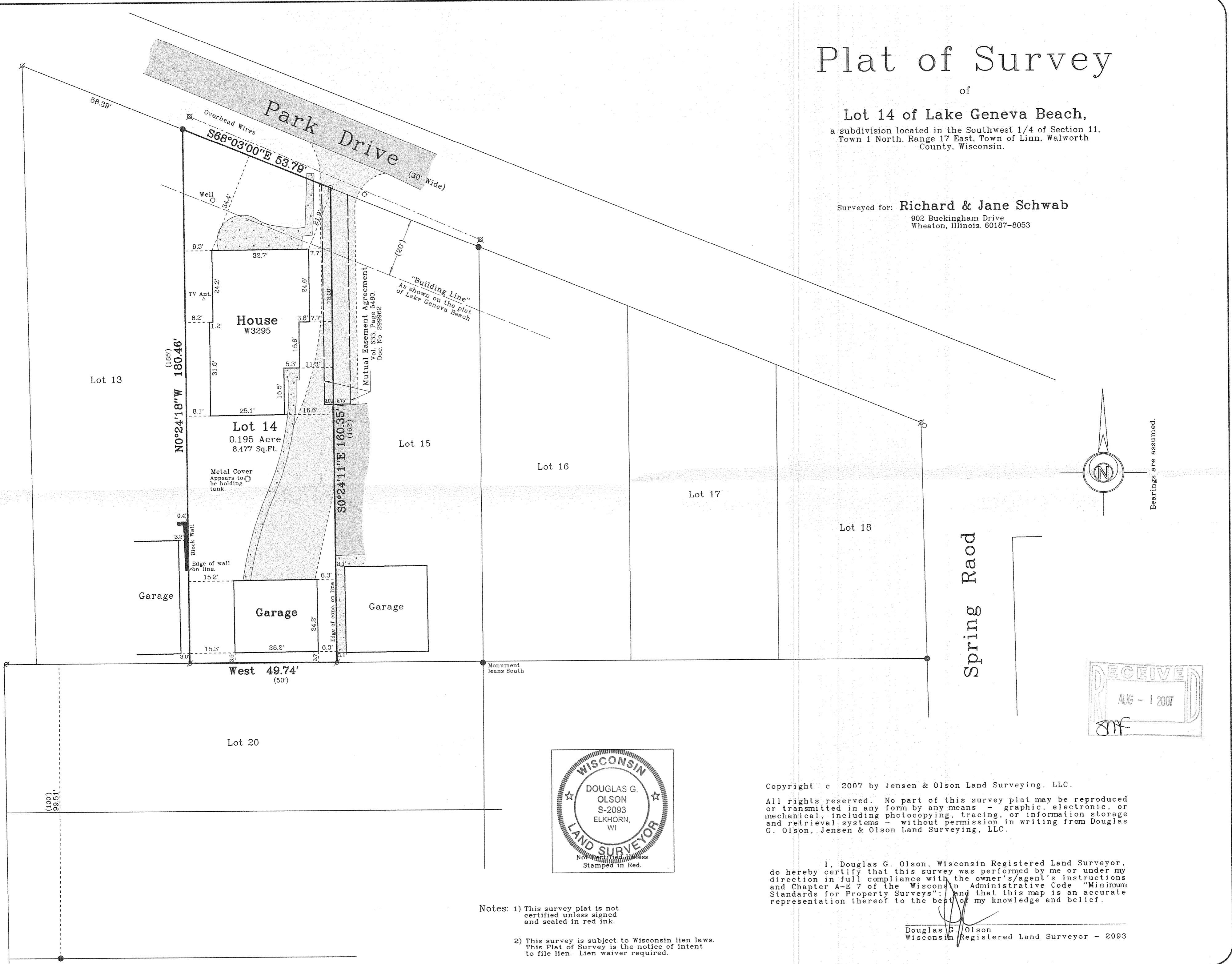

Bearings are assumed.

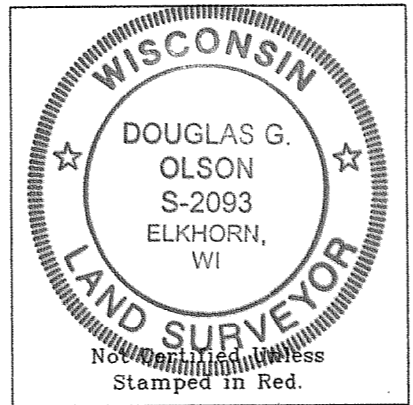
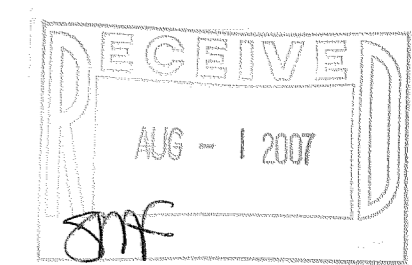

- Notes: 1) This survey plat is not certified unless signed and sealed in red ink.
 2) This survey is subject to Wisconsin lien laws. This Plat of Survey is the notice of intent to file lien. Lien waiver required.

Copyright © 2007 by Jensen & Olson Land Surveying, LLC.
 All rights reserved. No part of this survey plat may be reproduced or transmitted in any form by any means - graphic, electronic, or mechanical, including photocopying, tracing, or information storage and retrieval systems - without permission in writing from Douglas G. Olson, Jensen & Olson Land Surveying, LLC.

I, Douglas G. Olson, Wisconsin Registered Land Surveyor, do hereby certify that this survey was performed by me or under my direction in full compliance with the owner's/agent's instructions and Chapter A-E 7 of the Wisconsin Administrative Code "Minimum Standards for Property Surveys"; and that this map is an accurate representation thereof to the best of my knowledge and belief.

Douglas G. Olson
 Wisconsin Registered Land Surveyor - 2093

Survey Date: March 23, 2007.
 Revisions:

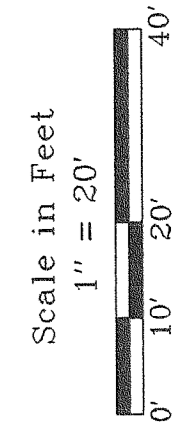

Jensen & Olson Land Surveying, LLC
 45 South Wisconsin Street P.O. Box 322
 Elkhorn, Wisconsin. 53121
 Telephone (262) 723-3434
 Facsimile (262) 723-8044

- Legend
- Found Concrete Monument
 - Found Iron Pipe
 - Found Iron Rod
 - ⊗ Recorded Information
 - ⊗ Utility Pole
 - ▨ Asphalt Surface
 - ▨ Concrete Surface
 - ▨ Gravel

Sheet 1 of 1 Sheets
 Job Reference Number
2007.016
 2007.016

ILGB -10

117-2820