

Plat of Survey

of
Lot 3 of Certified Survey Map No. 1649,
recorded in the office of the Register of Deeds for Walworth
County, Wisconsin on December 14, 1987 in Volume 7 of
Certified Survey Maps, on Pages 351-352, as Document No.
156418, located in West 1/2 of Section 5, Town 1 North,
Range 17 East, Town of Linn, Walworth County, Wisconsin.

Surveyed for: **Ken Koranda**
7 S541 Donwood Drive
Naperville, Illinois. 60540

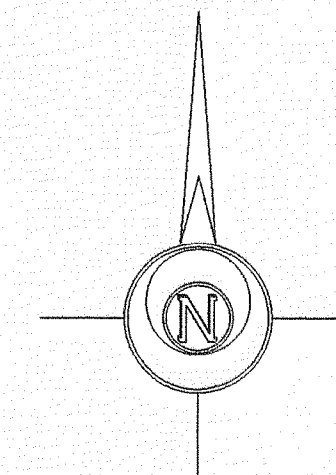

Boundary of Neighboring Certified
Survey Map No. 1548

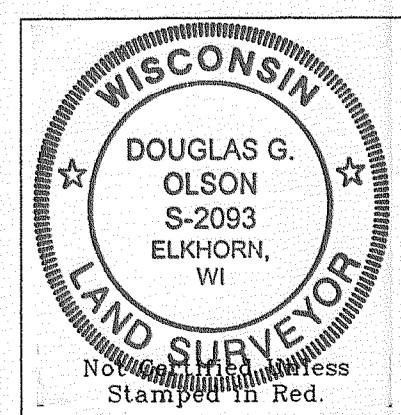

- Notes: 1) This survey plat is not
certified unless signed
and sealed in red ink.
- 2) This survey is subject to Wisconsin lien laws.
This Plat of Survey is the notice of intent
to file lien. Lien waiver required.

Copyright © 2003 by Jensen & Olson Land Surveying, LLC.
All rights reserved. No part of this survey plat may be reproduced
or transmitted in any form by any means - graphic, electronic, or
mechanical, including photocopying, tracing, or information storage
and retrieval systems - without permission in writing from Douglas
G. Olson, Jensen & Olson Land Surveying, LLC.

I hereby certify that I have surveyed the above described
property and the map hereon is correct to the best of my professional
knowledge and belief and shows the size and location of the property,
its exterior boundaries, the location and dimensions of all visible
structures thereon, boundary fences, apparent easements and roadways
and visible encroachments, if any.
This survey is made for the exclusive use of the present owners
of property, and also those who purchase, mortgage or guarantee title
thereto, within one year from the date hereof.

Douglas G. Olson
Wisconsin Registered Land Surveyor - 2093

Survey date: May 7, 2003
Revisions: No. 1 - Set lath on line

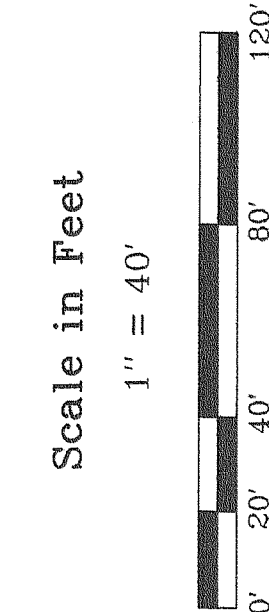

Jensen & Olson Land Surveying, LLC
45 South Wisconsin Street P.O. Box 322
Elkhorn, Wisconsin 53121
Telephone: (262) 723-3434
Facsimile: (262) 723-8044



- Legend**
- Found Concrete Monument
 - Found Iron Rod
 - Found Iron Pipe
 - Found Iron Stake
 - Found Iron Nail
 - Found Iron Bolt
 - Found Iron Screw
 - Found Iron Washer
 - Found Iron Nut
 - Found Iron Plate
 - Found Iron Sheet
 - Found Iron Bar
 - Found Iron Pipe
 - Found Iron Rod
 - Found Iron Stake
 - Found Iron Nail
 - Found Iron Bolt
 - Found Iron Screw
 - Found Iron Washer
 - Found Iron Nut
 - Found Iron Plate
 - Found Iron Sheet
 - Found Iron Bar

Sheet 1 of 1 Sheets.
Job Reference Number
2007.092

2007.092

