

PLAT OF SURVEY
LOTS 16 AND 17, BLOCK 2, MAPLE HILLS "A" SUBDIVISION
LOCATED IN PART OF SECTION 18, TOWN 1 NORTH, RANGE 17 EAST,
TOWN OF LINN, WALWORTH COUNTY, WISCONSIN

ASSIGNED W. LINE OF GREENHILL DRIVE
N 00°22'00" E

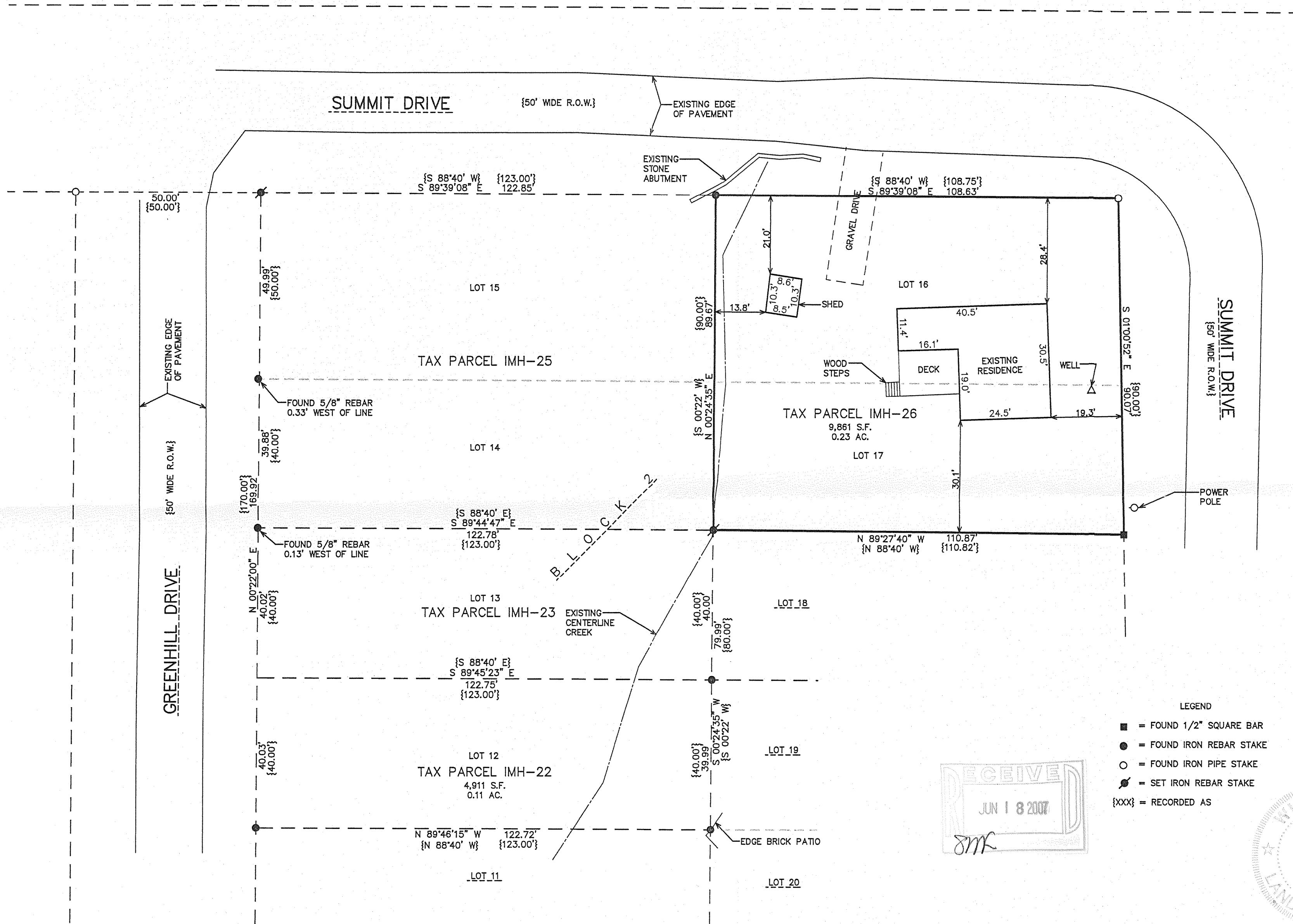

- LEGEND
- = FOUND 1/2" SQUARE BAR
 - = FOUND IRON REBAR STAKE
 - = FOUND IRON PIPE STAKE
 - ⊙ = SET IRON REBAR STAKE
 - {XXX} = RECORDED AS

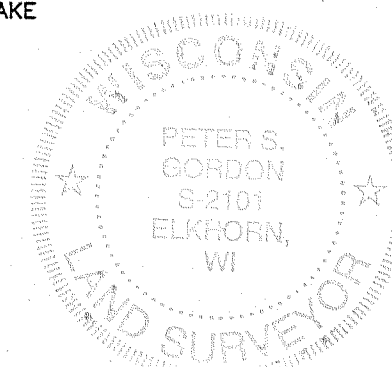
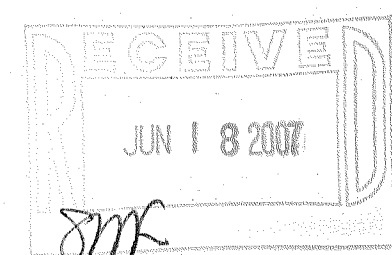

NOTE: COPIES OF THIS MAP TO WHICH THE FOLLOWING CERTIFICATE WILL APPLY SHOW SURVEYOR'S ORIGINAL SEAL AND SIGNATURE IN RED INK. COPIES BY ANY OTHER MEANS MAY HAVE ALTERATIONS WHICH DO NOT REPRESENT THE SURVEYOR'S WORK PRODUCT.

I HEREBY CERTIFY THAT THE ABOVE DESCRIBED PROPERTY HAS BEEN SURVEYED UNDER MY DIRECTION AND THAT THE ABOVE MAP IS A TRUE REPRESENTATION THEREOF AND SHOWS THE SIZE AND LOCATION OF THE PROPERTY AND ITS EXTERIOR BOUNDARIES. THIS SURVEY IS MADE FOR THE USE OF THE PRESENT OWNERS OF THE PROPERTY, AND ALSO THOSE WHO PURCHASE, MORTGAGE, OR GUARANTEE THE TITLE THERETO WITHIN ONE YEAR FROM THE DATE HEREOF.

DATED: MAY 30, 2007

Peter S. Gordon
PETER S. GORDON R.L.S. 2101

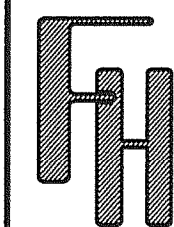
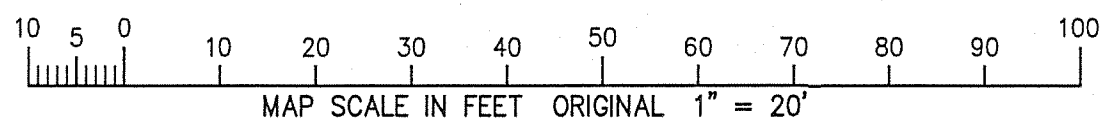

WORK ORDERED BY -
CARL KARDUCK
2130 NORTH SHEFFIELD
CHICAGO, IL 60614

FARRIS, HANSEN & ASSOCIATES, INC.
ENGINEERING - ARCHITECTURE - SURVEYING
7 RIDGWAY COURT P.O. BOX 437
ELKHORN, WISCONSIN 53121
OFFICE: (262) 723-2098 FAX: (262) 723-5886

REVISIONS

PROJECT NO.
7321
DATE:
05/30/2007
SHEET NO.
1 OF 1

IMH-26

117-2805