

FARRIS, HANSEN & ASSOC. INC.

7 RIDGWAY COURT- P.O. BOX 437  
ELKHORN, WISCONSIN 53121  
PHONE (262) 723-2098  
FAX (262) 723-5886

- LEGEND
- = FOUND IRON PIPE STAKE
  - = FOUND IRON REBAR STAKE
  - = FOUND IRON BAR STAKE
  - ⊙ = SET IRON REBAR STAKE
  - (XXX) = RECORDED AS

PLAT OF SURVEY  
LOTS 1, 2, & 3 OF BLOCK 14  
MAPLE HILLS, A SUBDIVISION  
LOCATED IN THE SE & SW 1/4 OF SECTION 18  
TOWN OF LINN, WALWORTH COUNTY, WISCONSIN

ORDERED BY: JOHN BAKKEN  
PO BOX 7  
LAKE GENEVA, WI. 53147

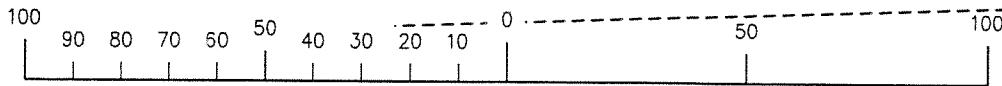
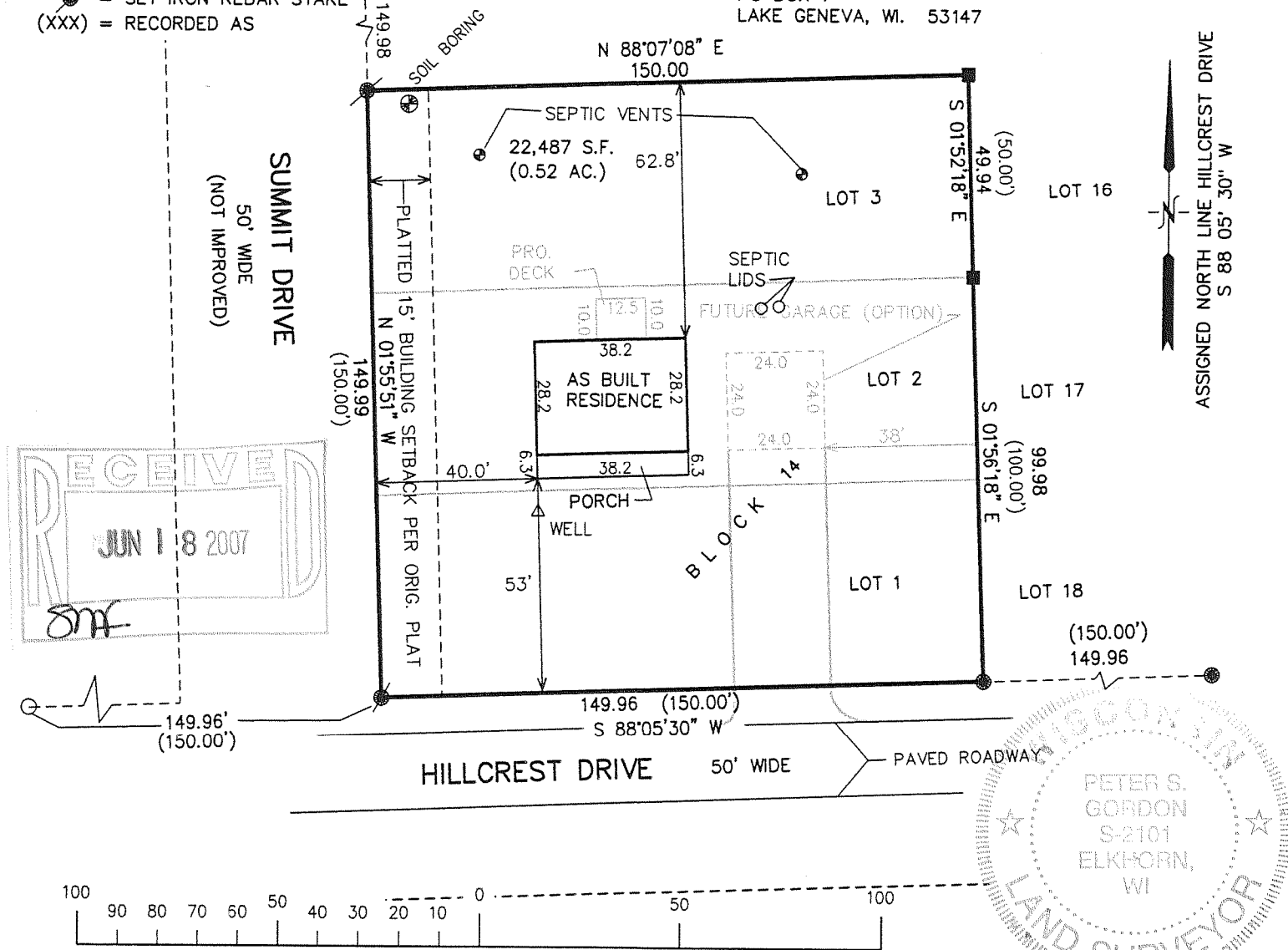

MAP SCALE IN FEET ORIGINAL 1" = 40'

NOTE: COPIES OF THIS MAP TO WHICH THE FOLLOWING CERTIFICATE WILL APPLY SHOW SURVEYOR'S ORIGINAL SEAL AND SIGNATURE IN RED INK. COPIES BY ANY OTHER MEANS MAY HAVE ALTERATIONS WHICH DO NOT REPRESENT THE SURVEYOR'S WORK PRODUCT.

I HEREBY CERTIFY THAT THE ABOVE DESCRIBED PROPERTY HAS BEEN SURVEYED UNDER MY DIRECTION AND THAT THE ABOVE MAP IS A TRUE REPRESENTATION THEREOF AND SHOWS THE SIZE AND LOCATION OF THE PROPERTY, ITS EXTERIOR BOUNDARIES, THE LOCATION OF ALL VISIBLE STRUCTURES, AND DIMENSIONS OF ALL PRINCIPLE BUILDINGS THEREON, BOUNDARY FENCES, APPARENT EASEMENTS, ROADWAYS, AND VISIBLE ENCROACHMENTS, IF ANY. THIS SURVEY IS MADE FOR THE USE OF THE PRESENT OWNERS OF THE PROPERTY, AND ALSO THOSE WHO PURCHASE, MORTGAGE, OR GUARANTEE THE TITLE THERETO WITHIN ONE YEAR FROM THE DATE HEREOF.

DATED: SEPTEMBER 13, 2006

REVISED 10-30-2006  
ADD SOIL BORINGS  
12-14-2006  
MODIFY PRO.

REVISED 05-23-2007  
TO SHOW SIZE & LOCATION OF  
AS BUILT RESIDENCE

PROJECT NO. 7133  
DATED: 08-24-2006  
SHEET 1 OF 1 SHEETS

PETER S. GORDON R.L.S. 2101

IMH-274

117-2800