

FARRIS, HANSEN & ASSOC. INC.

7 RIDGWAY COURT- P.O. BOX 437
ELKHORN, WISCONSIN 53121
PHONE (262) 723-2098
FAX (262) 723-5886

ORDERED BY: DOWN TO EARTH CONTRACTORS
N1917 HWY "H"
LAKE GENEVA, WI. 53147

PLAT OF SURVEY

LOT 9, BLOCK 5
LAKE GENEVA TERRACE SUBDIVISION

LOCATED IN SEC. 15, T1N, R17E
TOWN OF LINN, WALWORTH COUNTY, WI.

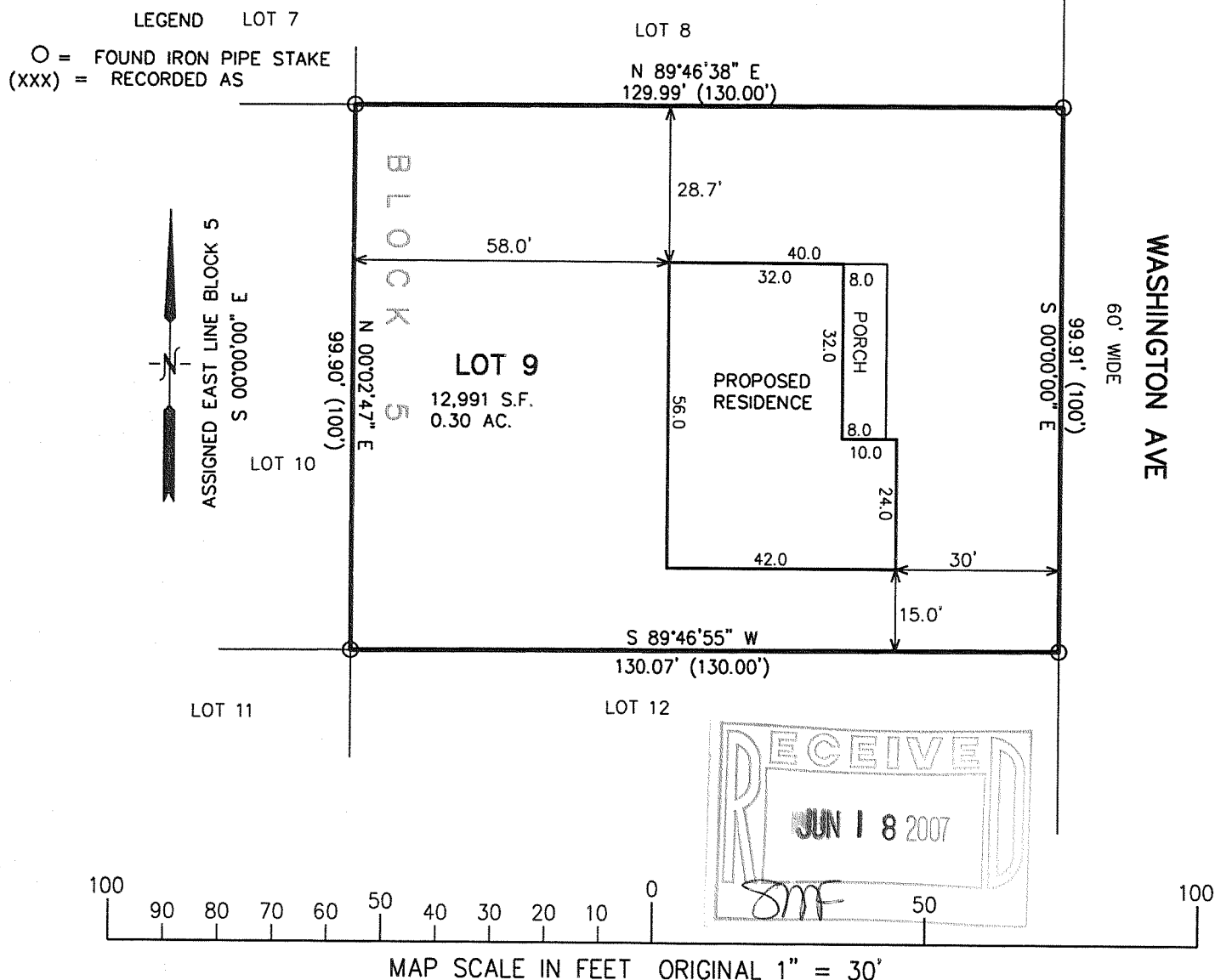

NOTE: COPIES OF THIS MAP TO WHICH THE FOLLOWING CERTIFICATE WILL APPLY SHOW SURVEYOR'S ORIGINAL SEAL AND SIGNATURE IN RED INK. COPIES BY ANY OTHER MEANS MAY HAVE ALTERATIONS WHICH DO NOT REPRESENT THE SURVEYOR'S WORK PRODUCT.

I HEREBY CERTIFY THAT THE ABOVE DESCRIBED PROPERTY HAS BEEN SURVEYED UNDER MY DIRECTION AND THAT THE ABOVE MAP IS A TRUE REPRESENTATION THEREOF AND SHOWS THE SIZE AND LOCATION OF THE PROPERTY AND ITS EXTERIOR BOUNDARIES. THIS SURVEY IS MADE FOR THE USE OF THE PRESENT OWNERS OF THE PROPERTY, AND ALSO THOSE WHO PURCHASE, MORTGAGE, OR GUARANTEE THE TITLE THERETO WITHIN ONE YEAR FROM THE DATE HEREOF.

DATED: JUNE 14, 2007

Peter S. Gordon
PETER S. GORDON R.L.S. 2101

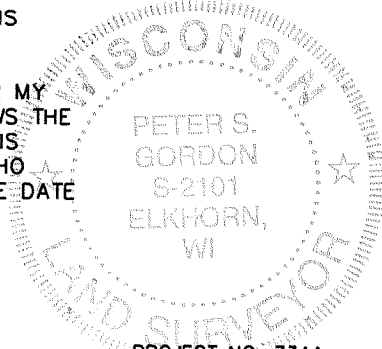

PROJECT NO. 7344
DATED: 06-14-2007
SHEET 1 OF 11 SHEETS

ILGT-20B1

117-2799