

PREPARED FOR:
TRICIA FORBECK
KEEFE REAL ESTATE
751 GENEVA PKWY.
LAKE GENEVA, WI 53147

PLAT OF SURVEY

-OF-

LOTS 29 AND 30, IN BLOCK 6 OF MAPLE HILLS "A", A
SUBDIVISION LOCATED IN SECTION 18, TOWN 1 NORTH,
RANGE 17 EAST, WALWORTH COUNTY, WISCONSIN.

PATHFINDER SURVEYING INC.
W2888 KRUEGER ROAD, UNIT "D"
LAKE GENEVA, WI, 53147
262-248-3697

NOTE: DUE TO HEAVY SNOW COVER
ALL IMPROVEMENTS MAY NOT
BE SHOWN.

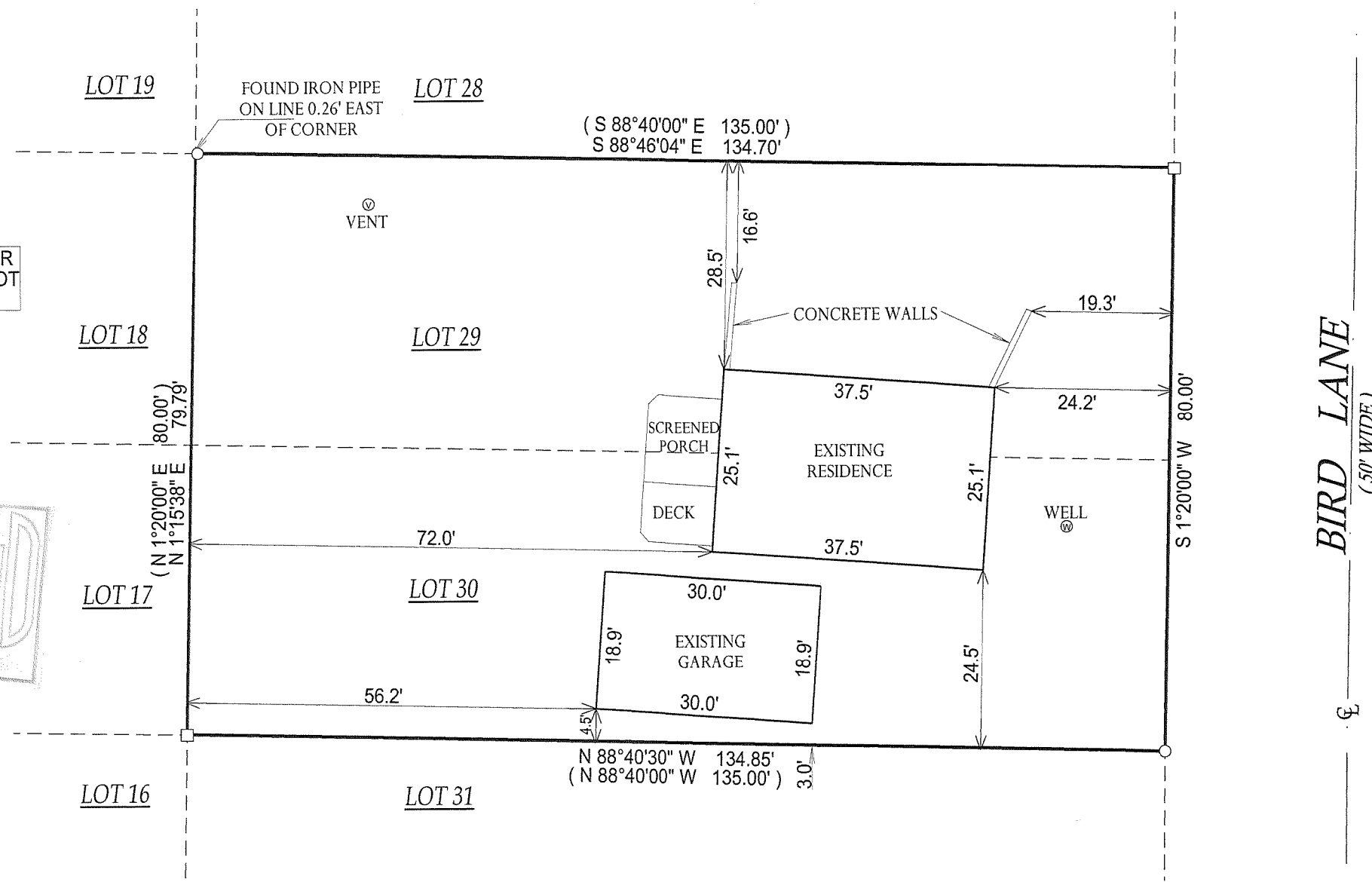
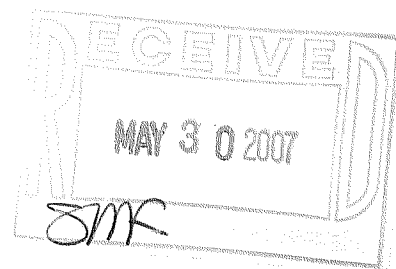

() = RECORDED AS

□ = FOUND IRON BAR

○ = FOUND IRON PIPE

● = SET IRON PIPE

■ = SET IRON BAR

SCALE: 1" = 20'

JOB #: 07-063

TAX ID #: IMH-00156

COMPARE LEGAL DESCRIPTION ABOVE AND DRAWING WITH DEED. FOR BUILDING RESTRICTIONS AND
EASEMENTS NOT SHOWN, REFER TO DEED, ABSTRACT SOURCES AND LOCAL MUNICIPAL CODES. NOTIFY
THE SURVEYOR IMMEDIATELY OF ANY DISCREPANCY.

"I hereby certify that the above described property was surveyed under
my supervision and that the above map, to the best of my knowledge and
belief, is a true representation thereof and shows the size and location of
all visible structures, apparent easements and encroachments if any."
This survey is made for the present owners of the property, and those
who purchase, mortgage, or guarantee the title thereto, within one year
from the date hereof.

NOTE: BASIS OF BEARING IS RECORD PLAT.

DATED THE 26th DAY OF FEBRUARY, 2007.

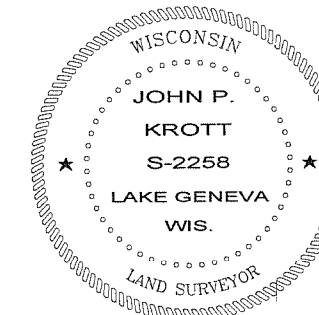

John P. Krott
JOHN KROTT S - 2258
Wisconsin Registered Land Surveyor
(original if signed in red)

117-2789