

FARRIS, HANSEN & ASSOCIATES, INC.

ENGINEERING — ARCHITECTURE — SURVEYING
7 RIDGWAY COURT — P.O. BOX 437 — ELKHORN, WISCONSIN 53121
PHONE: (262) 723-2098 FAX: (262) 723-5886

— WORK ORDERED BY —
JOE BIDWELL
531 VALLEY VIEW DRIVE
FONTANA, WI 53125

PLAT OF SURVEY

LOT 36 OF THE BIRCHES, FIRST ADDITION
A SUBDIVISION LOCATED IN PART OF SECTION 9, TOWN 1 NORTH,
RANGE 17 EAST, TOWN OF LINN, WALWORTH COUNTY, WISCONSIN

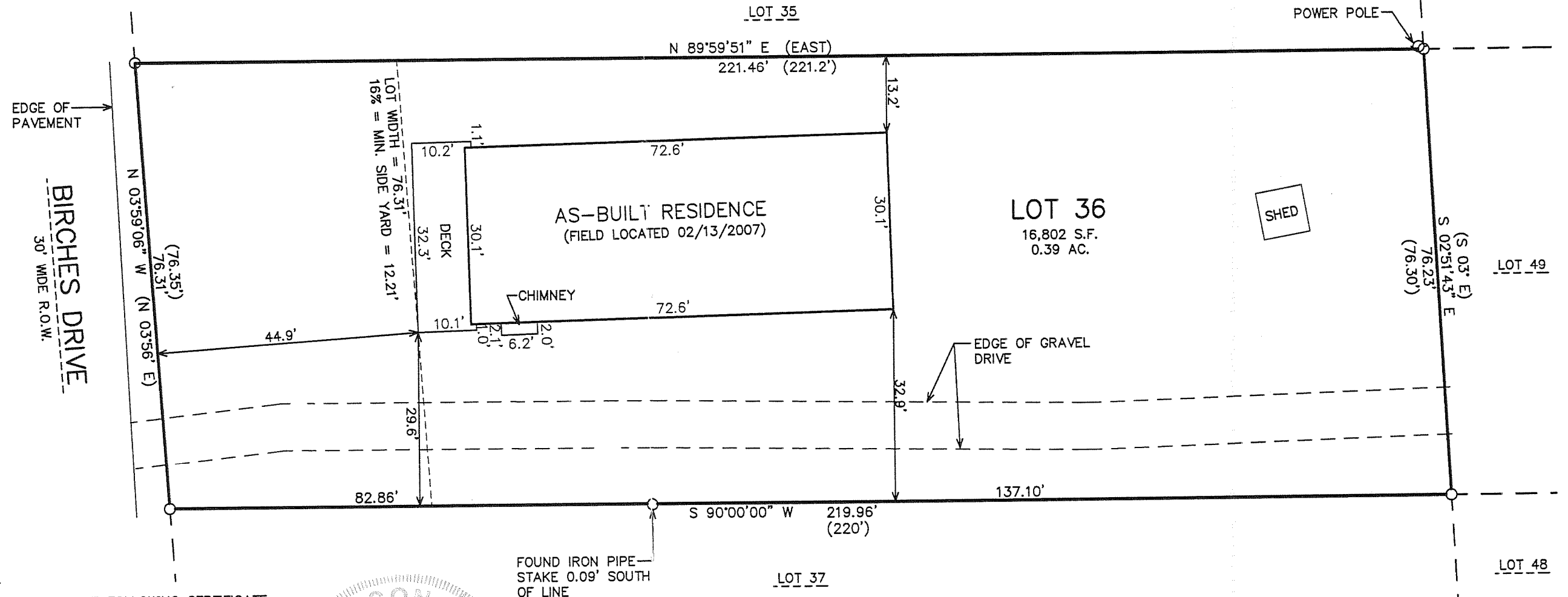

NOTE: COPIES OF THIS MAP TO WHICH THE FOLLOWING CERTIFICATE WILL APPLY SHOW THE SURVEYOR'S ORIGINAL SEAL AND SIGNATURE IN RED INK. COPIES BY ANY OTHER MEANS MAY HAVE ALTERATIONS WHICH DO NOT REPRESENT THE SURVEYOR'S WORK PRODUCT.

I HEREBY CERTIFY THAT THE ABOVE DESCRIBED PROPERTY HAS BEEN SURVEYED UNDER MY DIRECTION AND THAT THE ABOVE MAP IS A TRUE REPRESENTATION THEREOF AND SHOWS THE SIZE AND LOCATION OF THE PROPERTY AND ITS EXTERIOR BOUNDARIES. THIS SURVEY IS MADE FOR THE USE OF THE PRESENT OWNERS OF THE PROPERTY, AND ALSO THOSE WHO PURCHASE, MORTGAGE, OR GUARANTEE THE TITLE THERETO WITHIN ONE YEAR FROM THE DATE HEREOF.

DATED: OCTOBER 9, 2006

REVISED 11-14-06
ADD CARPORT

REVISED 02/13/2007
TO SHOW SIZE AND
LOCATION OF AS-BUILT
RESIDENCE

PETER S. GORDON R.L.S. 2101

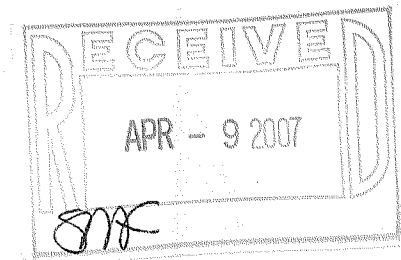
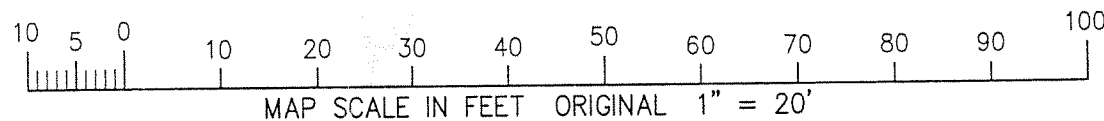

PROJECT: 7164
DATE: 10/09/06
SHEET 1 OF 1

X:\Projects\7164\Docd\AS-BUILT 2/13/2007

117-2778

IBA 1 - 23B