

FARRIS, HANSEN & ASSOCIATES, INC.

ENGINEERING — ARCHITECTURE — SURVEYING
7 RIDGWAY COURT — P.O. BOX 437 — ELKHORN, WISCONSIN 53121
PHONE: (262) 723-2098 FAX: (262) 723-5886

PLAT OF SURVEY

LOT 15 OF BLOCK 2 OF TRINKE ESTATES,
ACCORDING TO THE PLAT THEREOF RECORDED IN
VOLUME 12 OF PLATS ON PAGE 49, LOCATED IN
GOVERNMENT LOT 1, WHICH LOT IS THE SE 1/4
OF THE SE 1/4 AND THE NE 1/4 OF THE SE
1/4 OF SECTION 10, TOWN 1 NORTH, RANGE 17
EAST, WALWORTH COUNTY, WISCONSIN

- WORK ORDERED BY -
CONSTRUCTION SERVICES LLC
821 GENEVA STREET
LAKE GENEVA, WI. 53147

NOTE: NO APPARENT
INTERMITTENT STREAM
WITHIN 100' OF LOT 15.

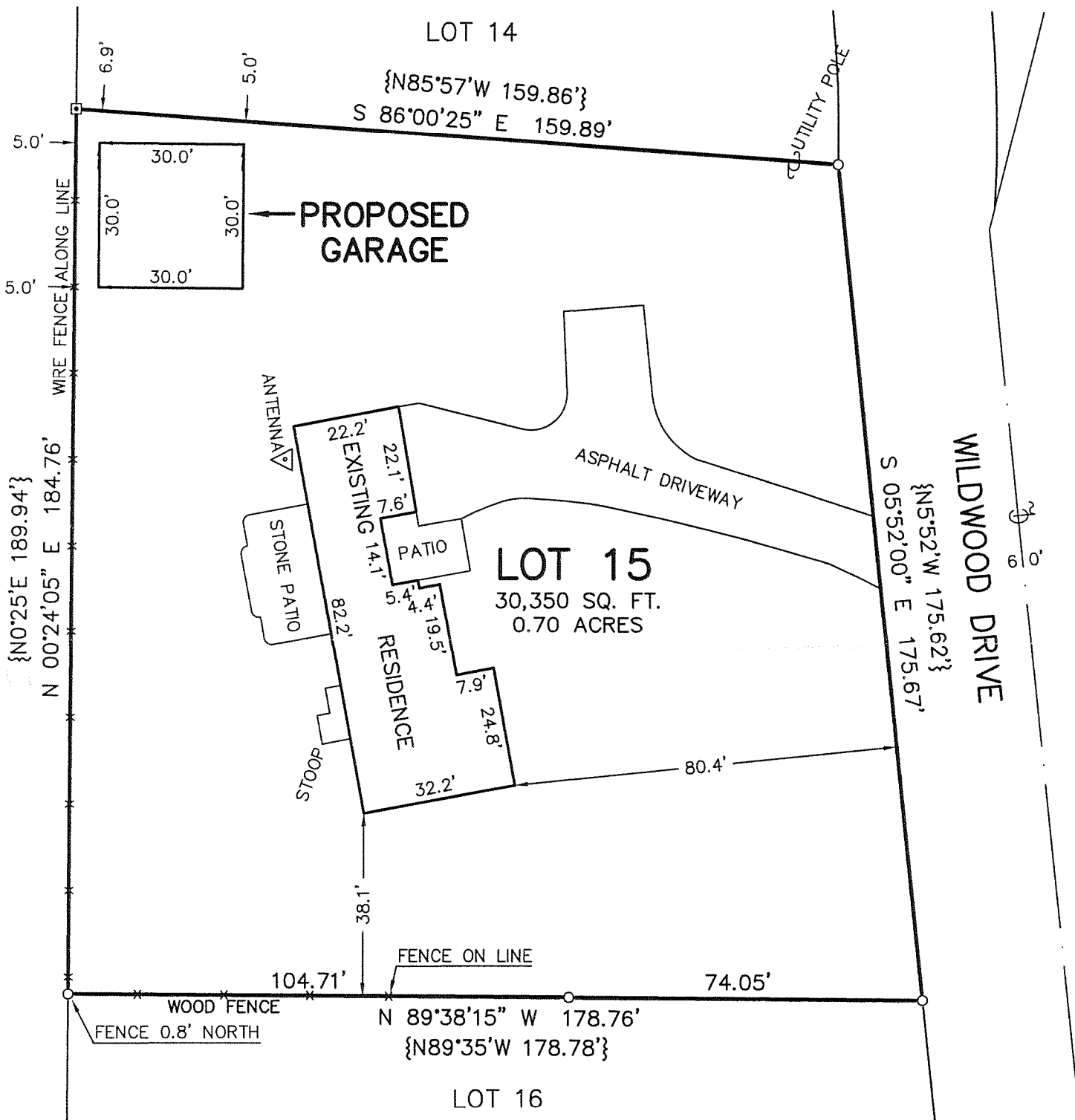

LEGEND

- = FOUND CONCRETE MONUMENT
- = FOUND IRON PIPE STAKE
- {XXX} = RECORDED AS

NOTE: COPIES OF THIS MAP TO WHICH THE FOLLOWING CERTIFICATE WILL APPLY SHOW THE SURVEYOR'S ORIGINAL SEAL AND SIGNATURE IN RED INK. COPIES BY ANY OTHER MEANS MAY HAVE ALTERATIONS WHICH DO NOT REPRESENT THE SURVEYOR'S WORK PRODUCT.

I HEREBY CERTIFY THAT THE ABOVE DESCRIBED PROPERTY HAS BEEN SURVEYED UNDER MY DIRECTION AND THAT THE ABOVE MAP IS A TRUE REPRESENTATION THEREOF AND SHOWS THE SIZE AND LOCATION OF THE PROPERTY AND ITS EXTERIOR BOUNDARIES. THIS SURVEY IS MADE FOR THE USE OF THE PRESENT OWNERS OF THE PROPERTY, AND ALSO THOSE WHO PURCHASE, MORTGAGE, OR GUARANTEE THE TITLE THERETO WITHIN ONE YEAR FROM THE DATE HEREOF.

DATED: 03/22/2007

Peter S. Gordon
PETER S. GORDON R.L.S. 2101

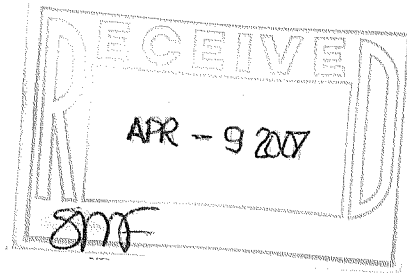

PROJECT: 7252
DATE: 03/22/2007
SHEET 1 OF 1

ITE - 31

117-2776