

ABELL  
SURVEYING & MAPPING  
1140 SEQUOIA STREET • DELAVAN, WISCONSIN 53115  
262-728-6737

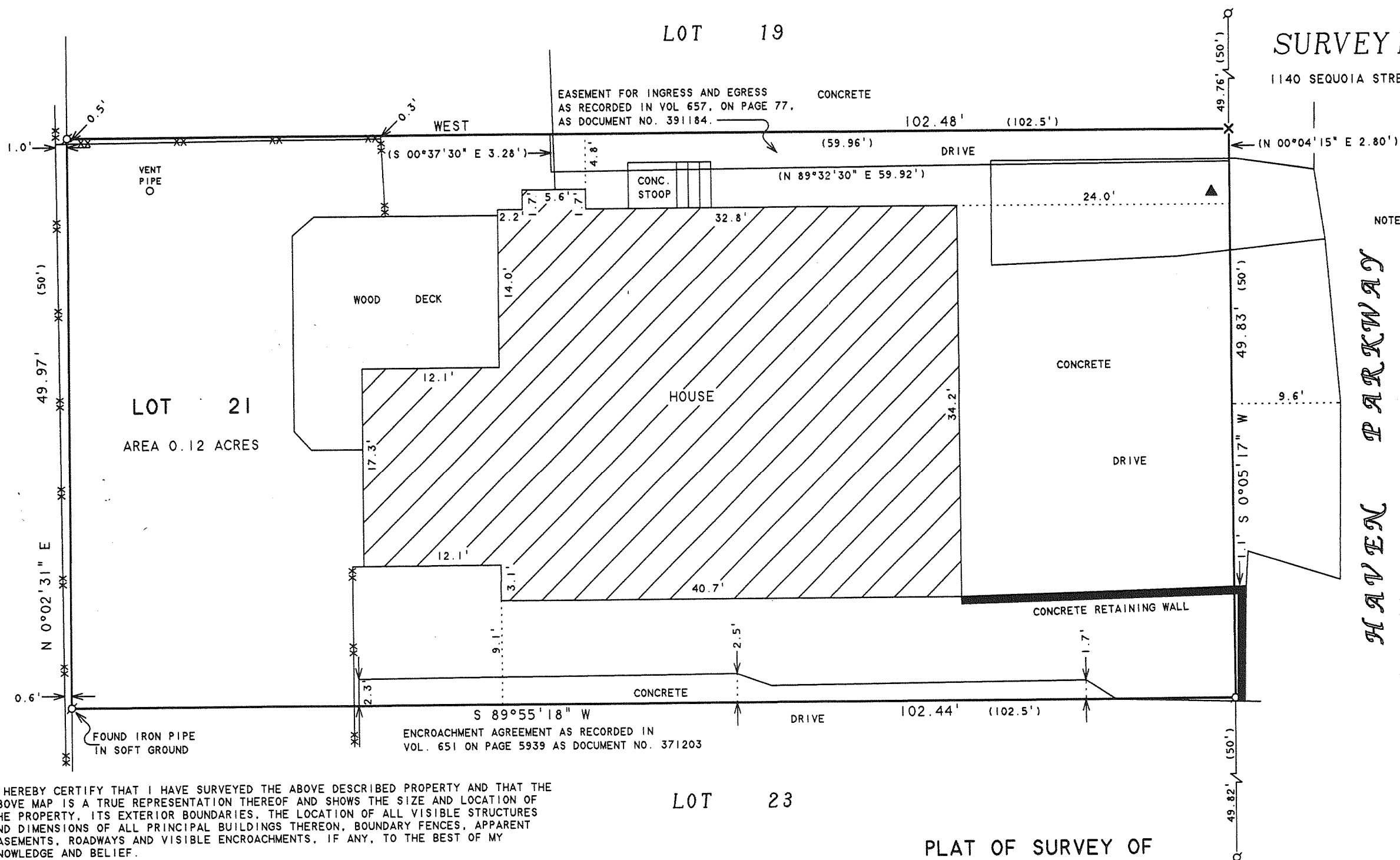

NOTE 1: THE BEARING OF THE NORTH LINE OF LOT 21 IS ASSUMED EAST-WEST.

SHORE HAVEN PARKWAY



SCALE 1"=10'  
LEGEND

- - IRON PIPE FOUND
- ✕ - CUT CROSS IN CONCRETE DRIVE SET, found 9/25/06
- XX - CHAINLINK FENCE
- ▲ - WATER BOX
- ( ) - RECORDED AS

I HEREBY CERTIFY THAT I HAVE SURVEYED THE ABOVE DESCRIBED PROPERTY AND THAT THE ABOVE MAP IS A TRUE REPRESENTATION THEREOF AND SHOWS THE SIZE AND LOCATION OF THE PROPERTY, ITS EXTERIOR BOUNDARIES, THE LOCATION OF ALL VISIBLE STRUCTURES AND DIMENSIONS OF ALL PRINCIPAL BUILDINGS THEREON, BOUNDARY FENCES, APPARENT EASEMENTS, ROADWAYS AND VISIBLE ENCROACHMENTS, IF ANY, TO THE BEST OF MY KNOWLEDGE AND BELIEF.

THIS SURVEY IS MADE FOR THE USE OF THE PRESENT OWNERS OF THE PROPERTY, AND ALSO THOSE WHO PURCHASE, MORTGAGE, OR GUARANTEE THE TITLE THERETO WITHIN ONE (1) YEAR FROM DATE HEREON.

*David F. Abell*

DAVID F. ABELL  
WISCONSIN REGISTERED LAND SURVEYOR, S-1596

April 5, 2001

DATE: April 5, 2001 JOB NUMBER - 88148B  
NOTE: THIS IS NOT A CERTIFIED COPY UNLESS SEALED.

ORDERED BY: ATTY. ALAN BERNICK  
BERNICK & BERNICK  
5500 S. SAWYER AVENUE  
CHICAGO, IL 60629

RECERTIFIED: SEPTEMBER 25, 2006  
ORDERED BY: PEGGY BENTLEY  
KEEFE REAL ESTATE  
P.O. BOX 460  
LAKE GENEVA, WI 53147

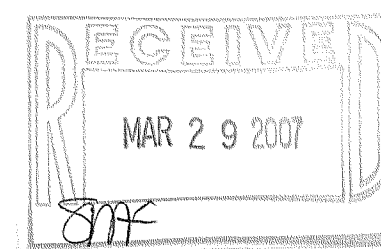

ISA-20

117-2775