

ROBERS & FISCHER, INC.
CONSULTING ENGINEERS & LAND SURVEYORS

PHONE (414) 763-2652

116 E. CHESTNUT ST.

BURLINGTON, WIS. 53105

PLAT OF SURVEY
OF

Lot 15 of S.B. Chapin's Subdivision located in the SW and SE 1/4 of Section 4, T1N., R17E. A certain parcel of land lying and being in the SE 1/4 of Section 4, T1N., R17E., described as follows, to-wit: Commence at the NE corner of Lot 17 in S.B. Chapin's Subdivision; thence North parallel to the North and South 1/4 Section line upon said Section 4 in the East line of Lot 17 produced 262 feet to the East-West 1/4 line of said Section 4; thence West in said East-West 1/4 Section line, 318 feet to a point; thence South parallel to the North and South 1/4 Section line, 162 feet to the NW corner of Lot 15 S.B. Chapin's Subdivision; thence Southeasterly in the Northeasterly lines of Lots 15, 16 and 17 of S.B. Chapin's Subdivision aforesaid to the place of beginning.

Excepting therefrom, that part of the above described premises described as follows, to-wit: Beginning at an iron pipe marking the NE corner of Lot 17 of S.B. Chapin's Subdivision in the SW 1/4 and the SE 1/4 of said Section, run thence North 0°27' East to an iron pipe on the East and West 1/4 line of said Section 260.85 feet, thence North 89°30' West along said 1/4 line 212.00 feet to an iron pipe, thence South 0°29' West 191.53 feet to an iron pipe, thence South 71°50' East 110.83 feet to an iron pipe, thence South 70°58' East 112.15 feet to the point of beginning; all being a part of the SE 1/4, Section 4, T1N., R17E., Walworth County, Wisconsin.

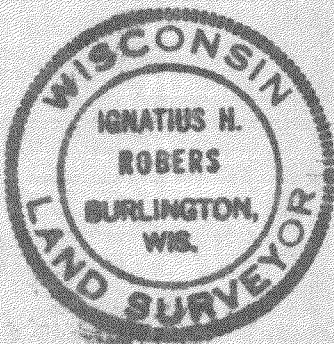
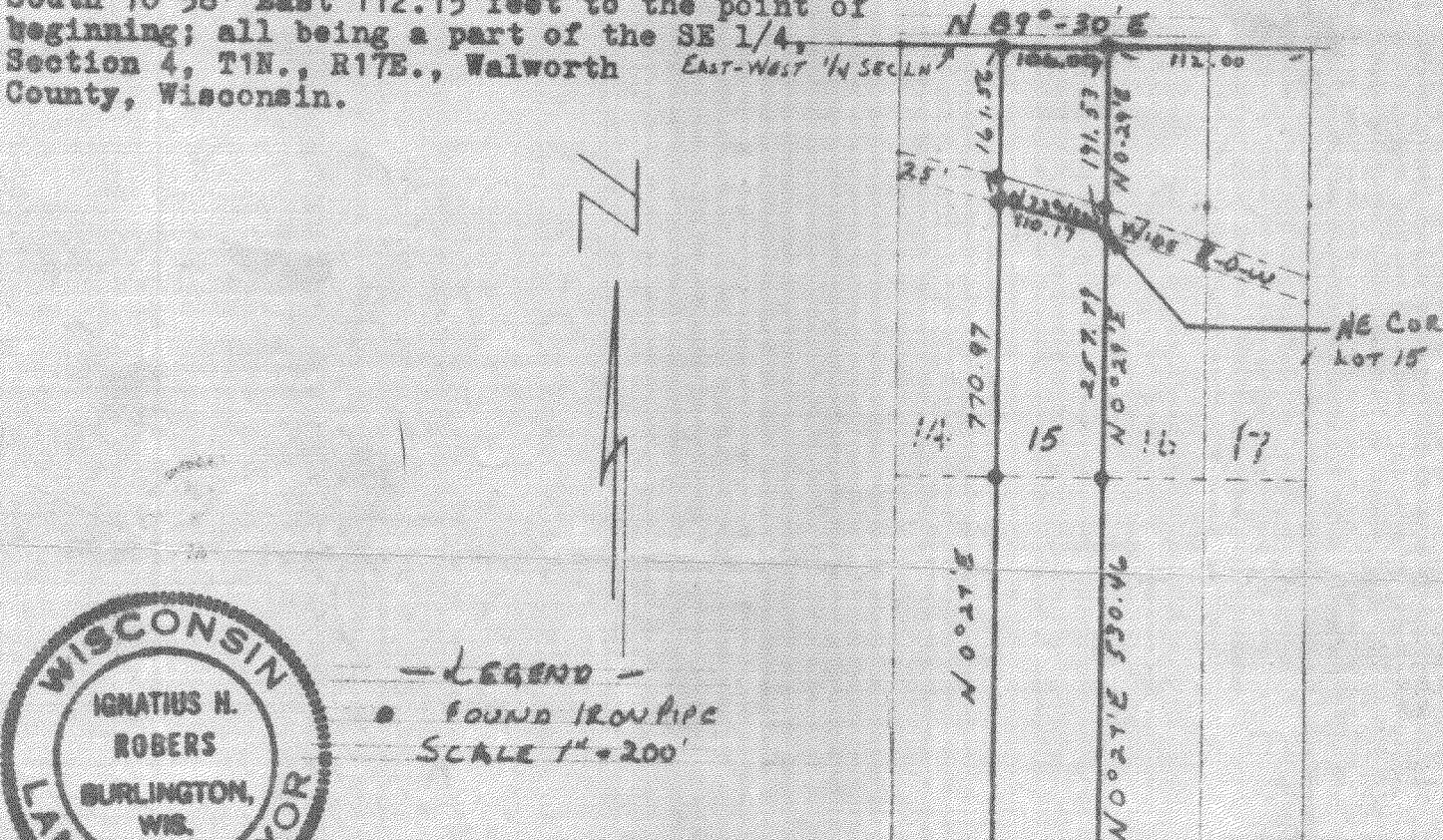

— LEGEND —
 • FOUND IRON PIPE
 SCALE 1" = 200'

ICH-3

I HEREBY CERTIFY THAT WE HAVE REVIEWED THE LAND SURVEY AND THAT THE SAME IS A CORRECT REPRESENTATION OF THE LAND.

Ignatius H. Rober
 300727

6-23-71

GENEVA LAKE
 117-277

117-277

ROBERS & FISCHER, INC.
CONSULTING ENGINEERS & LAND SURVEYORS

PHONE (414) 763-2652

116 E. CHESTNUT ST.

BURLINGTON, WIS. 53105

PLAT OF SURVEY

OF

LOT 15 S.B. CHAPIN SUBDIVISION
IN SW 1/4 OF THE SE 1/4 OF SECTION 14
T 1 N, R 17 E, TOWN OF LINN WASHINGTON
COUNTY, WISCONSIN.

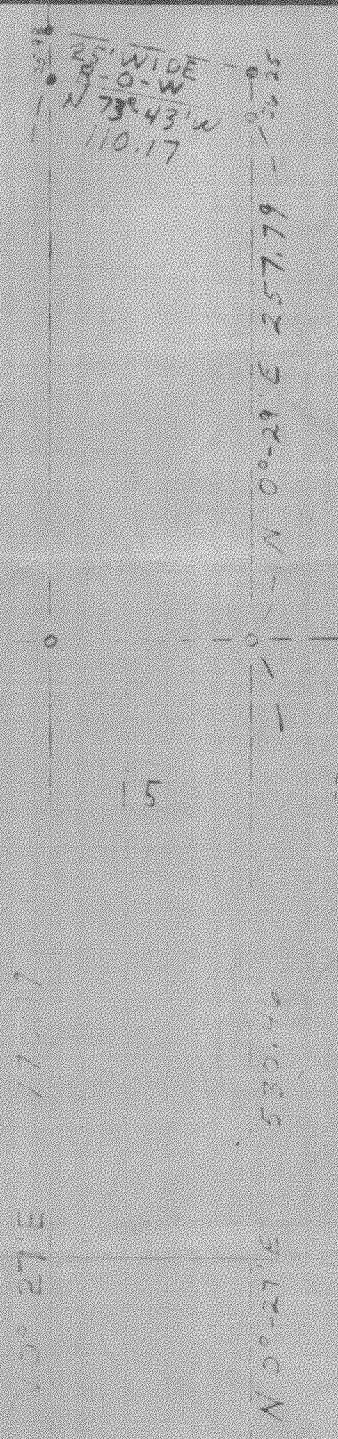
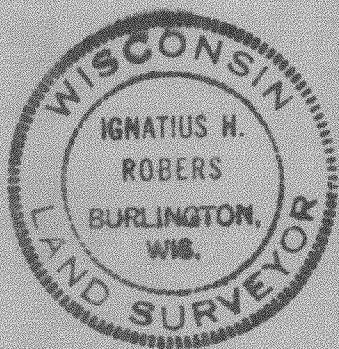

LEGEND
• FOUND IRON PIPE
• SET IRON PIPE
SCALE

I HEREBY CERTIFY THAT WE HAVE SURVEYED THE LANDS DESCRIBED ABOVE ACCORDING TO OFFICIAL RECORDS AND THAT THE PLAT DRAWN HEREON IS A CORRECT REPRESENTATION OF SAID SURVEY.

Ignatius H. Rober
WIS. LAND SURVEYOR 50787

DATE 6-23-71

117-277

GENEVA
JOB NO. 71072
117-277