

GRID NORTH  
WISCONSIN STATE PLANE COORDINATE SYSTEM  
SOUTH ZONE

ASSIGNED NORTH LINE OF THE SOUTHWEST 1/4  
SECTION 33-1-17  
S 88°50'07" W NAD 1927

# PLAT OF SURVEY

## LOT 3 OF CERTIFIED SURVEY MAP NO. 3905

RECORDED IN VOL. 24 ON PG. 10 AS DOC. NO. 669211  
LOCATED IN PART OF THE NORTHEAST 1/4 OF THE SOUTHWEST 1/4 OF SECTION 33,  
TOWN 1 NORTH, RANGE 17 EAST, TOWN OF LINN, WALWORTH COUNTY, WISCONSIN

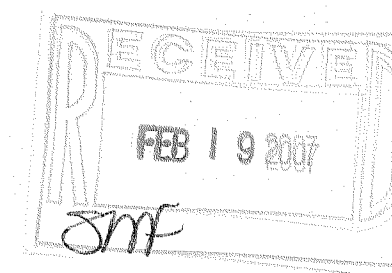
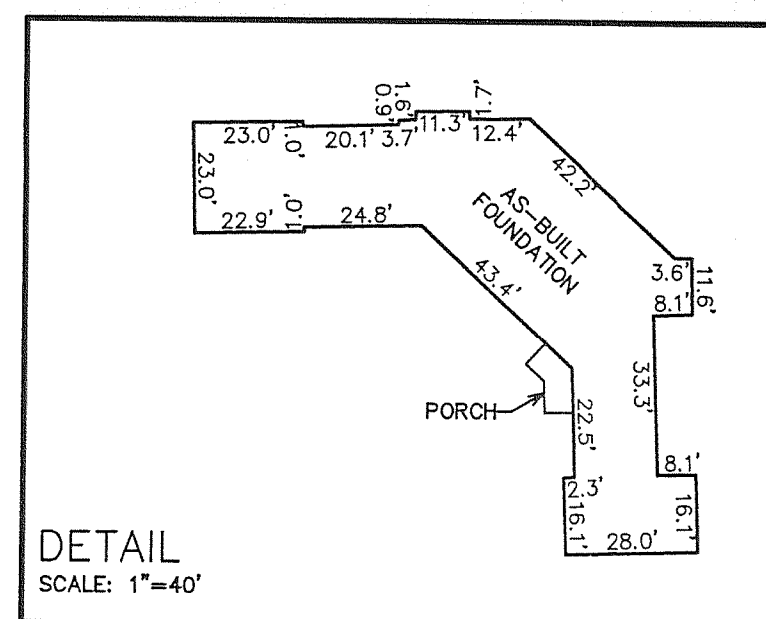
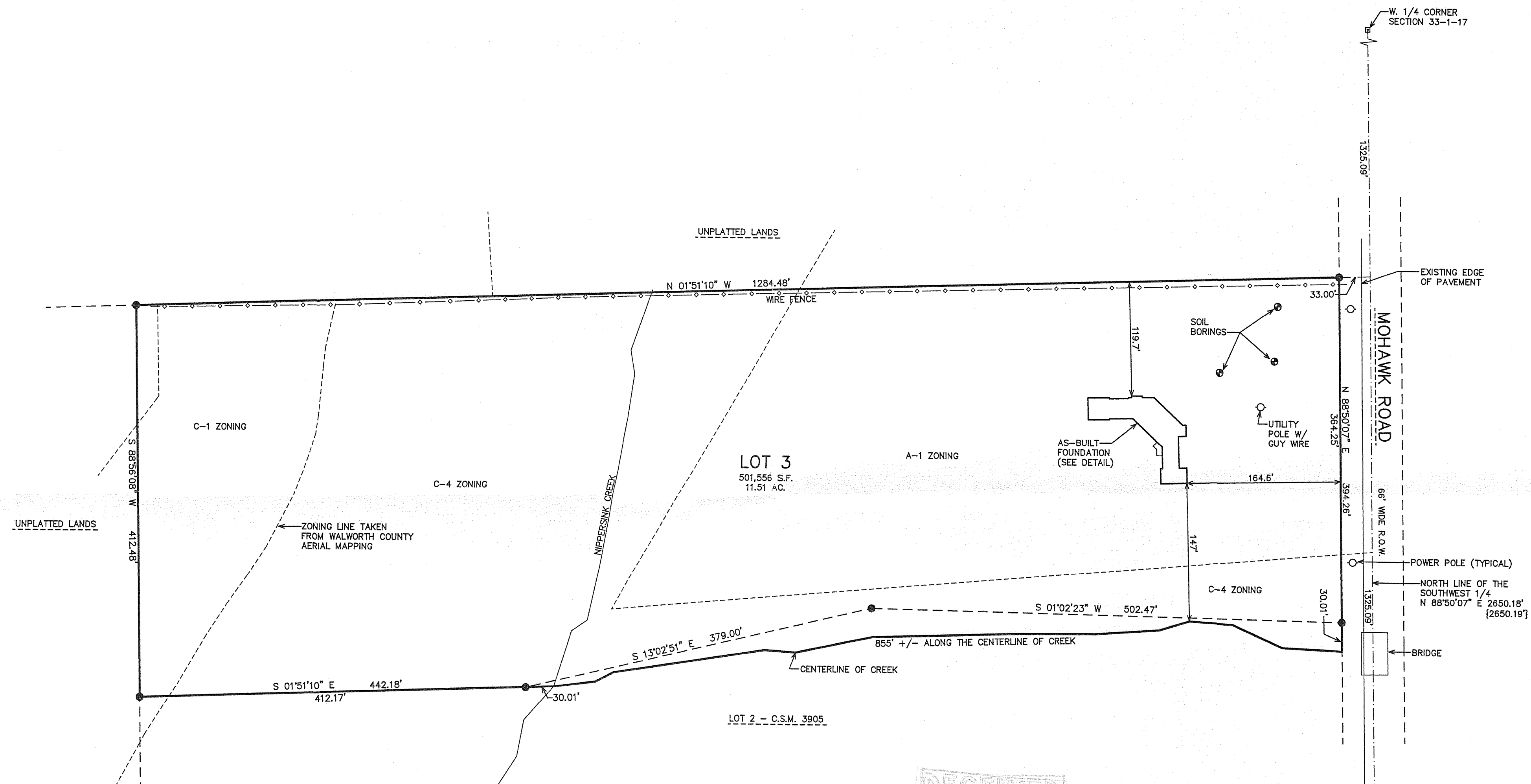

LEGEND  
● = FOUND IRON REBAR STAKE  
{xxx} = RECORDED AS

NOTE: COPIES OF THIS MAP TO WHICH THE FOLLOWING CERTIFICATE WILL APPLY SHOW THE SURVEYOR'S ORIGINAL SEAL AND SIGNATURE IN RED INK. COPIES BY ANY OTHER MEANS MAY HAVE ALTERATIONS WHICH DO NOT REPRESENT THE SURVEYOR'S WORK PRODUCT.

I HEREBY CERTIFY THAT THE ABOVE DESCRIBED PROPERTY HAS BEEN SURVEYED UNDER MY DIRECTION AND THAT THE ABOVE MAP IS A TRUE REPRESENTATION THEREOF AND SHOWS THE SIZE AND LOCATION OF THE PROPERTY, ITS EXTERIOR BOUNDARIES, THE LOCATION OF ALL VISIBLE STRUCTURES, AND DIMENSIONS OF ALL PRINCIPLE BUILDINGS THEREON, BOUNDARY FENCES, APPARENT EASEMENTS, ROADWAYS, AND VISIBLE ENCROACHMENTS, IF ANY. THIS SURVEY IS MADE FOR THE USE OF THE PRESENT OWNERS OF THE PROPERTY, AND ALSO THOSE WHO PURCHASE, MORTGAGE, OR GUARANTEE THE TITLE THERETO WITHIN ONE YEAR FROM THE DATE HEREOF.



DATED: FEBRUARY 9, 2007

*Peter S. Gordon*  
PETER S. GORDON

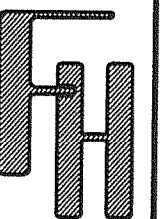

WORK ORDERED BY -  
CHRIS OLOFSON  
482 CIRCLE DRIVE  
WILLIAMS BAY, WI 53191

FARRIS, HANSEN & ASSOCIATES, INC.  
ENGINEERING - ARCHITECTURE - SURVEYING  
7 RIDGWAY COURT P.O. BOX 437  
ELKHORN, WISCONSIN 53121  
OFFICE: (262) 723-2098 FAX: (262) 723-5886

REVISIONS

PROJECT NO.  
6948  
DATE:  
02/09/2007  
SHEET NO.  
1 OF 1

2/9/2007 X:\Projects\6948\DCAD\TITSUR\LOT3

IA3905-3

117-2769