

LAND-MARK SURVEYING

Mark L. Miritz

Wisconsin Registered Land Surveyor S-2582

N9330 Knuteson Drive
Whitewater, WI 53190
Phone: (262) 495-3284
FAX : (262) 495-8421

LAND-MARKSURVEYING.COM

PLAT OF SURVEY

LOT 8 AND THE SOUTH 1/2 OF LOT 6, SHORE HAVEN SUBDIVISION,
LOCATED IN PART OF GOV'T. LOT 2, TOWN 1 NORTH, RANGE 17 EAST,
LINN TOWNSHIP, WALWORTH COUNTY, WISCONSIN.

ORDERED BY: HUMMEL CONSTRUCTION
N1958 COUNTY ROAD "O"
DELAVER, WI 53115

OWNER: CAMP FRAZIER, LLC

NOTES:

- 1) SEE PREVIOUS PLAT OF SURVEY DATED MAY 25, 2006 FOR LOCATION OF EXISTING RESIDENCE WHICH WILL BE REMOVED.
- 2) STREET YARD SETBACK AVERAGE = 17.55'. RESIDENCE NORTH = 25', RESIDENCE SOUTH = 10.1' AS PER PETER GORDON SURVEY DATED 8-31-99.
- 3) REVISED 10/29/06 AS BUILT FOUNDATIONS LOCATED. SEE ORIGINAL PROPOSAL DATED JULY 27, 2006 FOR PROPOSED DECK AND STAIR LOCATIONS WHICH WERE NOT YET CONSTRUCTED.
- 4) REVISED DEC. 30, 2006 TO SHOW EXISTING DECKS

HAVEN PARKWAY
(40' WIDE)

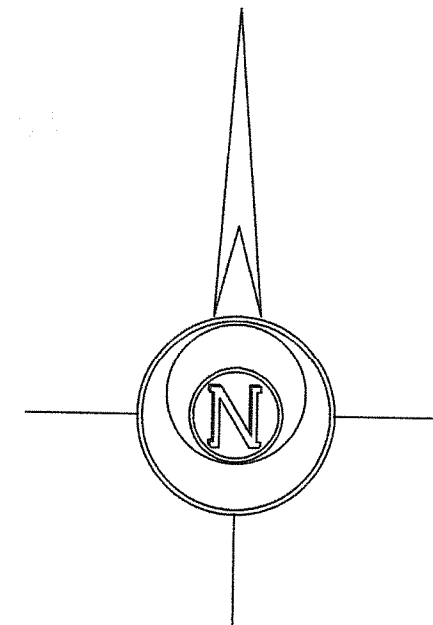
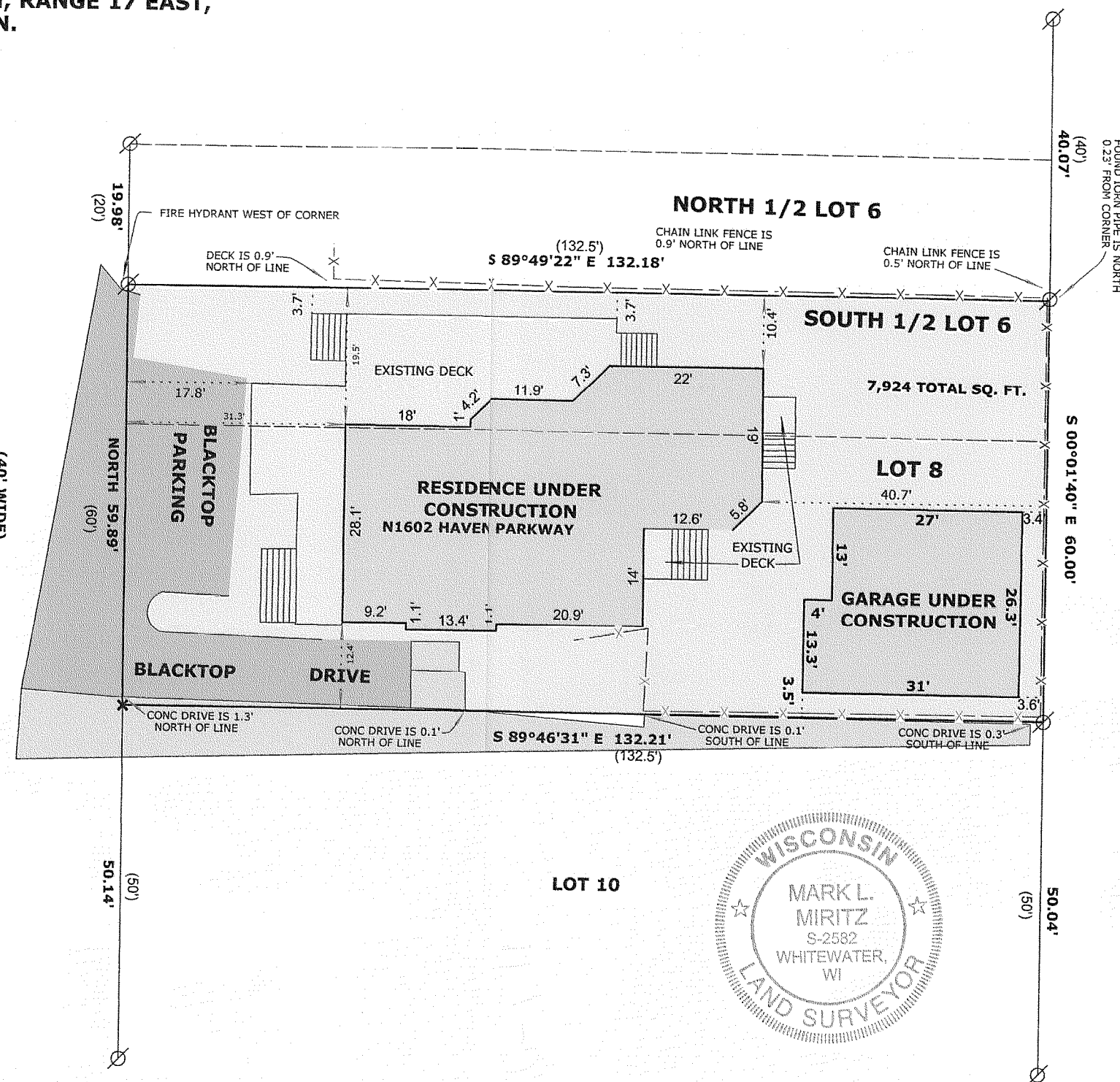

WEST LINE OF PARCEL WAS
ASSUMED TO BEAR NORTH

LEGEND

- FOUND IRON PIPE
- FOUND IRON ROD
- FOUND COUNTY MONUMENT
- 10' OFFSET STAKE
- FOUND CHISEL CUT IN CONCRETE
- SET IRON ROD, 24" LONG, WEIGHING 1.5 LBS./LINEAL FT., 3/4" DIA.
- (x x) RECORDED AS DIMENSION
- x-x- EXISTING FENCE

SCALE: 1" = 20 FEET

"I hereby certify that the above described property has been surveyed by me or under my direction and that the above map is a true representation thereof and shows the size and location of the property, its exterior boundaries, the location of all visible structures and dimensions of all principal buildings thereon, boundary fences, apparent easements, roadways and visible encroachments, if any."
"This survey is made for the use of the present owners of the property, and also those who purchase, mortgage, or guarantee the title thereto within one year from date hereof."

Mark L. Miritz
MARK L. MIRITZ
WISCONSIN REGISTERED
LAND SURVEYOR S-2582

DATE: JULY 27, 2006 JOB NO. 06.509

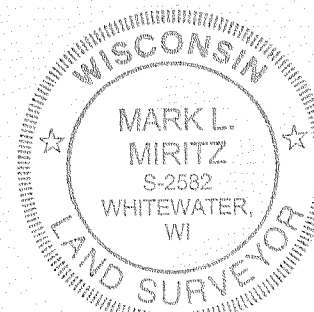
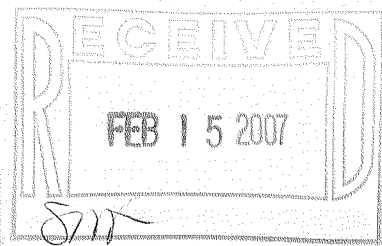

ISA-7

117-2765