

PREPARED FOR
 STACEY SCHULTZ
 KEEFE REAL ESTATE
 751 GENEVA PKWY
 LAKE GENEVA WI. 53147

PLAT OF SURVEY

PATHFINDER SURVEYING INC.
 W2888 KRUEGER RD. UNIT "D"
 LAKE GENEVA WI. 53147
 (262) 248-3697

- OF -

LOT 3 OF MAPLE RIDGE ESTATES, A SUBDIVISION LOCATED
 IN THE SOUTHWEST 1/4 AND THE SOUTHEAST 1/4 OF THE
 NORTHEAST 1/4 OF SECTION 17, TOWN 1 NORTH, RANGE 17
 EAST WALWORTH COUNTY WISCONSIN.

FEB - 7 2007
 SMF

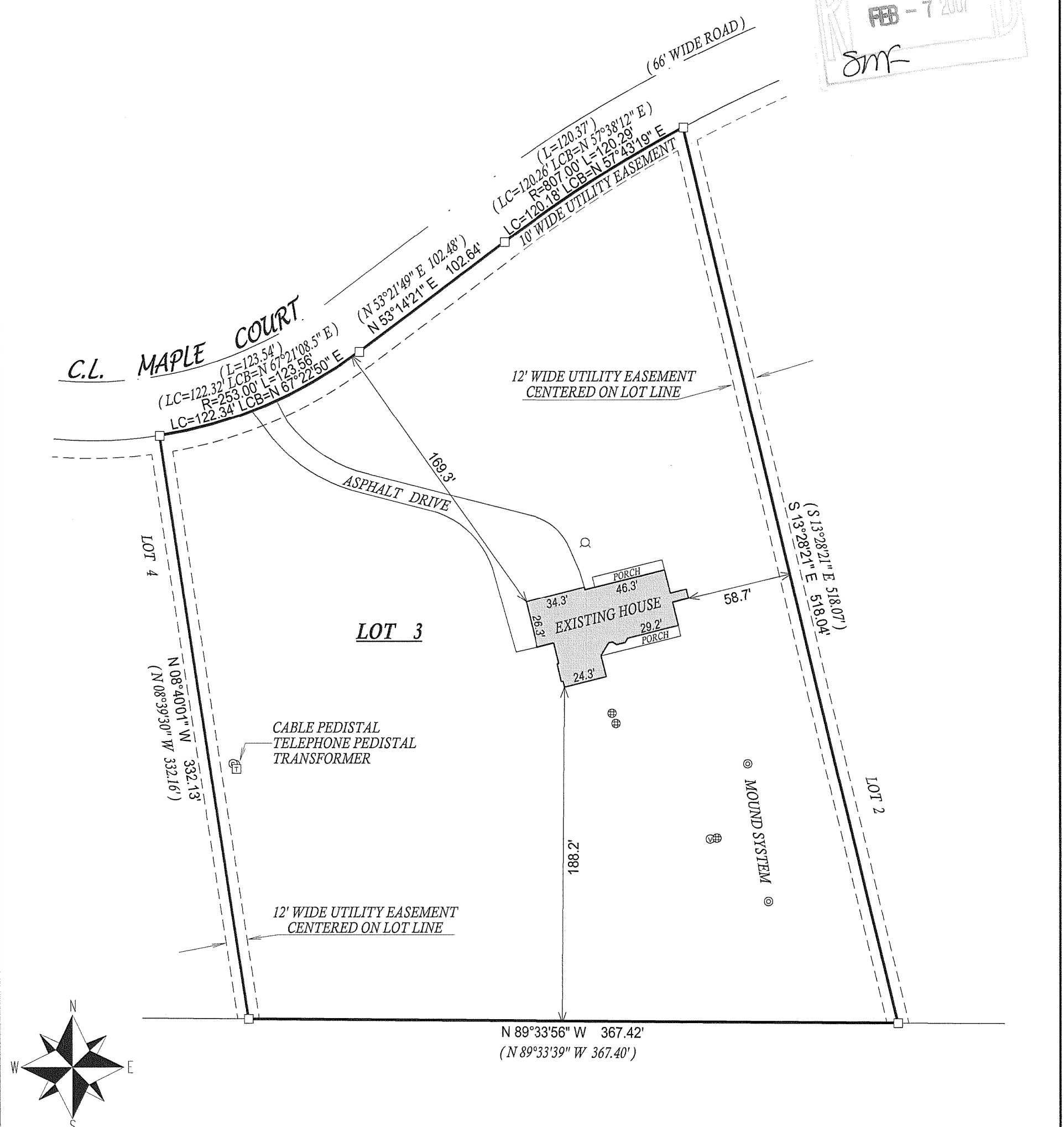

- () = recorded as
 - = found iron bar
 - = found iron pipe
 - = set iron pipe
 - = set iron bar
 - ⊙ = VENT
 - ⊕ = CONCRETE LID
 - ⊗ = WELL
- SCALE 1" = 60'
- JOB # 06-570
- TAX ID # IMR00003

COMPARE LEGAL DESCRIPTION ABOVE AND DRAWING WITH DEED. FOR BUILDING RESTRICTIONS AND EASEMENTS NOT SHOWN, REFER TO DEED, ABSTRACT SOURCES AND LOCAL MUNICIPAL CODES. NOTIFY THE SURVEYOR IMMEDIATELY OF ANY DISCREPANCY.

"I hereby certify that I have surveyed the above described property and that the above map, to the best of my knowledge and belief, is a true representation thereof and shows the size and location of all visible structures, apparent easements and encroachments if any."

This survey is made for the present owners of the property, and those who purchase, mortgage, or guarantee the title thereto, within one year from the date hereof.

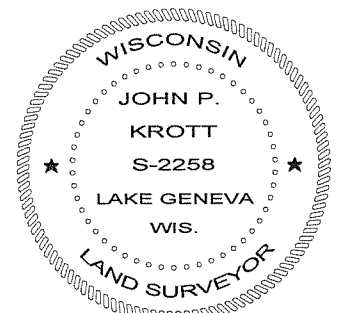

John P. Krott
 JOHN KROTT S - 2258
 Wisconsin Registered Land Surveyor
 (original if signed in red)
 DATED THIS THE 14th DAY OF DECEMBER 2006.

117-2761