

**HAROLD H. KOLB**  
 REGISTERED PROFESSIONAL LAND SURVEYOR  
 LAKE GENEVA, WISCONSIN

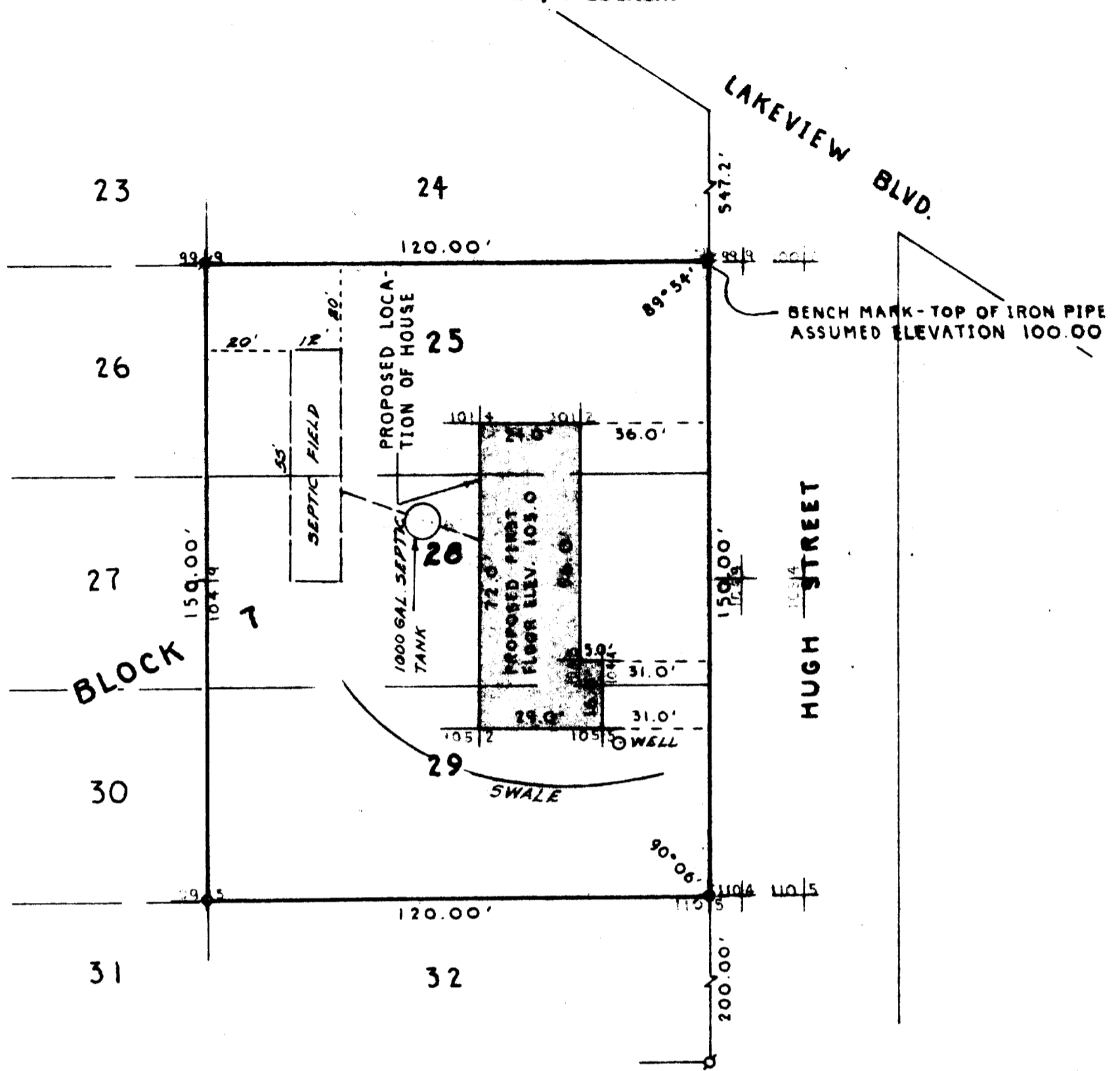

PLAT OF SURVEY OF

Lots 25, 28, and 29, Block 7, Robinson Hillside Sub-  
 division, located in Section 14, T 1 N, R 17 E, Wal-  
 worth County, Wisconsin.

N



SCALE: 1" = 30'

LEGEND

- ♣ - IRON PIPE FOUND
- - IRON PIPE PLACED
- - CONCRETE MONUMENT
- ⊠ - SPIKE

99 - Elevation



I, HAROLD H. KOLB, DO HEREBY CERTIFY THAT I HAVE  
 SURVEYED THE PROPERTY HEREON DESCRIBED ACCORDING  
 TO THE OFFICIAL RECORDS, AND THAT THE PLAT HEREON  
 IS A CORRECT REPRESENTATION OF THE LOT LINES.

*Harold H. Kolb*  
 HAROLD H. KOLB  
 WISCONSIN REGISTERED LAND SURVEYOR, S-187  
 DATE June 22, 1971