

Lot 3  
C.S.M. 3158

Lot 2  
C.S.M. 3661

Building

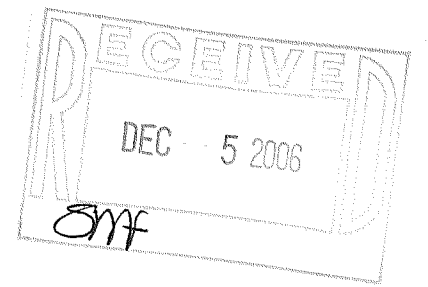

# Property Exhibit

of

Lot 3 of Certified Survey Map No. 3661,  
recorded in Vol. 22 of Certified Survey Maps of Walworth County  
on Page 4 and located in the Northeast 1/4 of Section 3, Town 1  
North, Range 17 East, Town of Linn, Walworth County, Wisconsin.

Surveyed for: **Alison Wrigley Rusack**  
1825 Ballard Canyon Road  
Solvang, California. 93463

Lot 1  
C.S.M. 3158

House

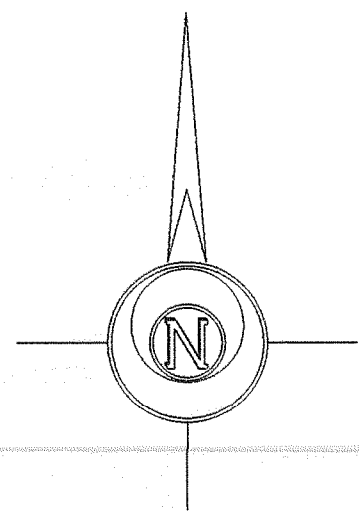

Bearings reference to the Wisconsin State  
Plane Coordinate System, South Zone.

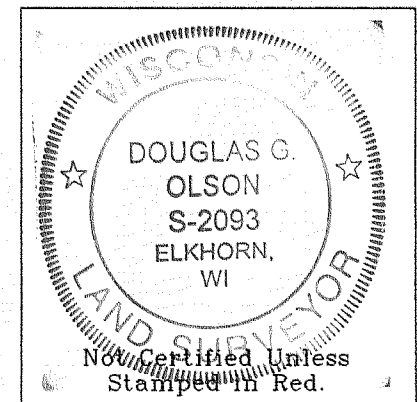

- Notes: 1) This survey plat is not certified unless signed and sealed in red ink.
- 2) This survey is subject to Wisconsin lien laws. This Plat of Survey is the notice of intent to file lien. Lien waiver required.

Meander Corner  
Section 3-1-17.  
N. 213.984.72  
E. 2.414.107.30  
Elev.=869.32

Note:  
Topographic information and tree locations  
are taken from prior mapping dated October  
31, 2000, revision no. 2. Information was not  
field verified.

Copyright c 2006 by Jensen & Olson Land Surveying, LLC.

All rights reserved. No part of this survey plat may be reproduced or transmitted in any form by any means - graphic, electronic, or mechanical, including photocopying, tracing, or information storage and retrieval systems - without permission in writing from Douglas G. Olson, Jensen & Olson Land Surveying, LLC.

I, Douglas G. Olson, Wisconsin Registered Land Surveyor, do hereby certify that this survey was performed by me or under my direction in full compliance with the owner's/agent's instructions and Chapter A-E 7 of the Wisconsin Administrative Code "Minimum Standards for Property Surveys", and that this map is an accurate representation thereof to the best of my knowledge and belief.

Douglas G. Olson  
Wisconsin Registered Land Surveyor - 2093

## Geneva Lake

Water Elevation 864.8'

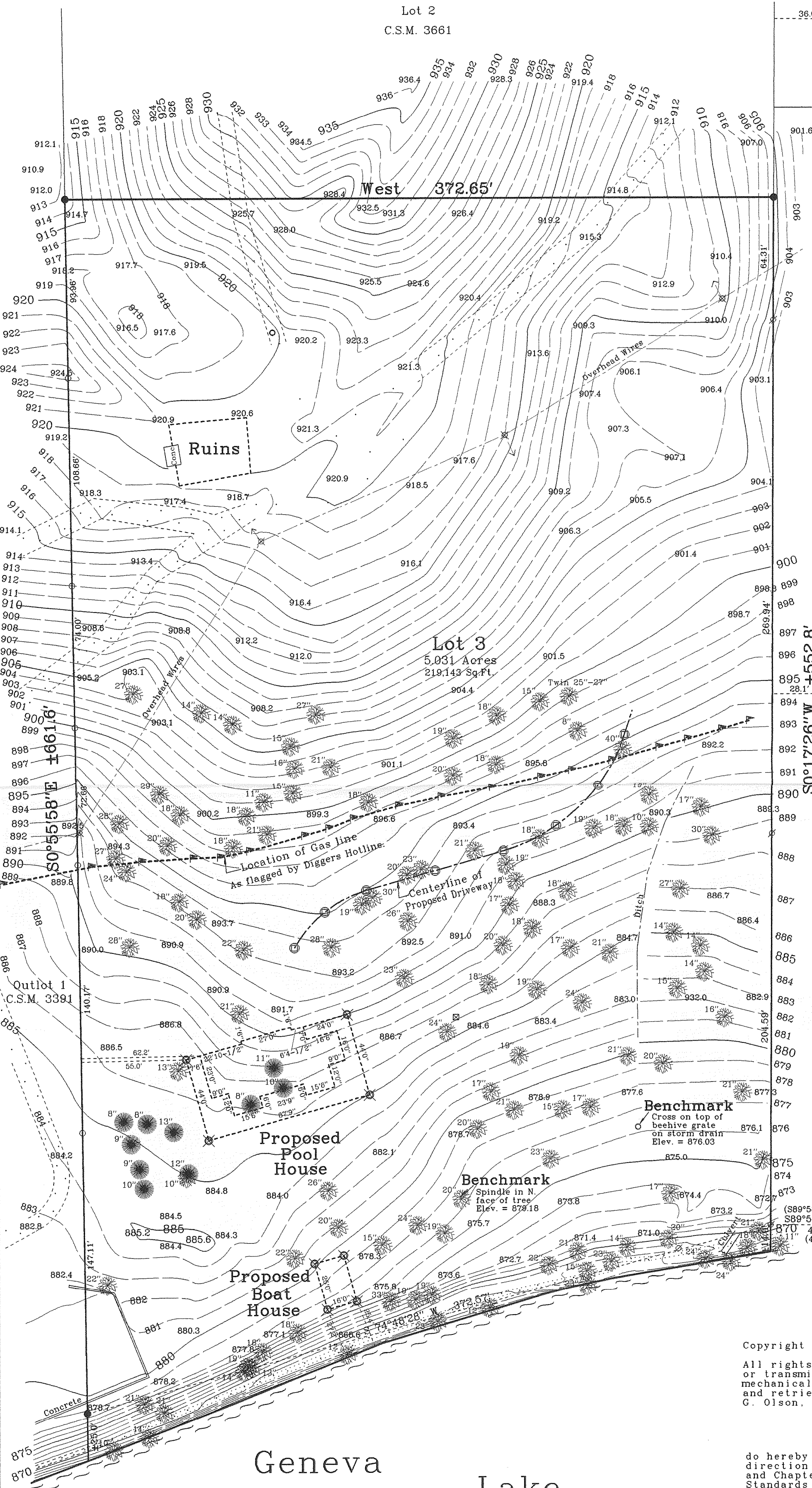

2006.068	Sheet 1 of 1 Sheets	Legend
	Job Reference Number	2006.068

**Jensen & Olson Land Surveying, LLC**

45 South Wisconsin Street  
Elkhorn, Wisconsin. 53121  
Telephone (262) 723-3434  
Facsimile (262) 723-8044

P.O. Box 322  
Elkhorn, Wisconsin. 53121  
Telephone (262) 723-3434  
Facsimile (262) 723-8044

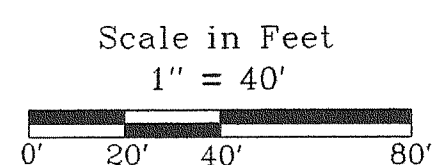

Survey Date: June 2, 2006.  
Revisions:

IA3661 -3

117-2750