

PREPARED FOR:
ED BURKE
1040 CHERRY STREET
WINNETKA, ILL. 60093

DESCRIPTION:

LOTS 97 & 98 OF LAKE GENEVA
BEACH SUBDIVISION, A SUBDIVISION
LOCATED IN GOVERNMENT OUTLOT
4 IN THE SOUTHWEST FRACTIONAL
1/4 OF SECTION 11, TOWN 1 NORTH,
RANGE 17 EAST, TOWN OF LINN,
WALWORTH COUNTY, WISCONSIN.

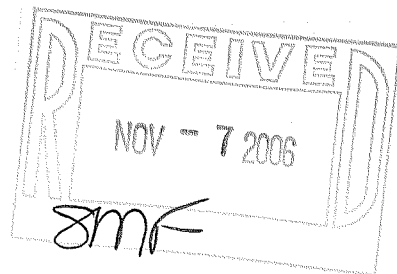

- () = recorded as
□ = found iron bar
○ = found iron pipe
● = set iron pipe
■ = set iron bar

SCALE 1" = 20'

JOB # 01-381AB

TAX ID # 1-17-ILGB-88

DATE OF LAST REVISION: 08-07-06
REVISED 09-25-03
REVISED 12 - 12 - 02
REVISED 7-11-02

PLAT OF SURVEY

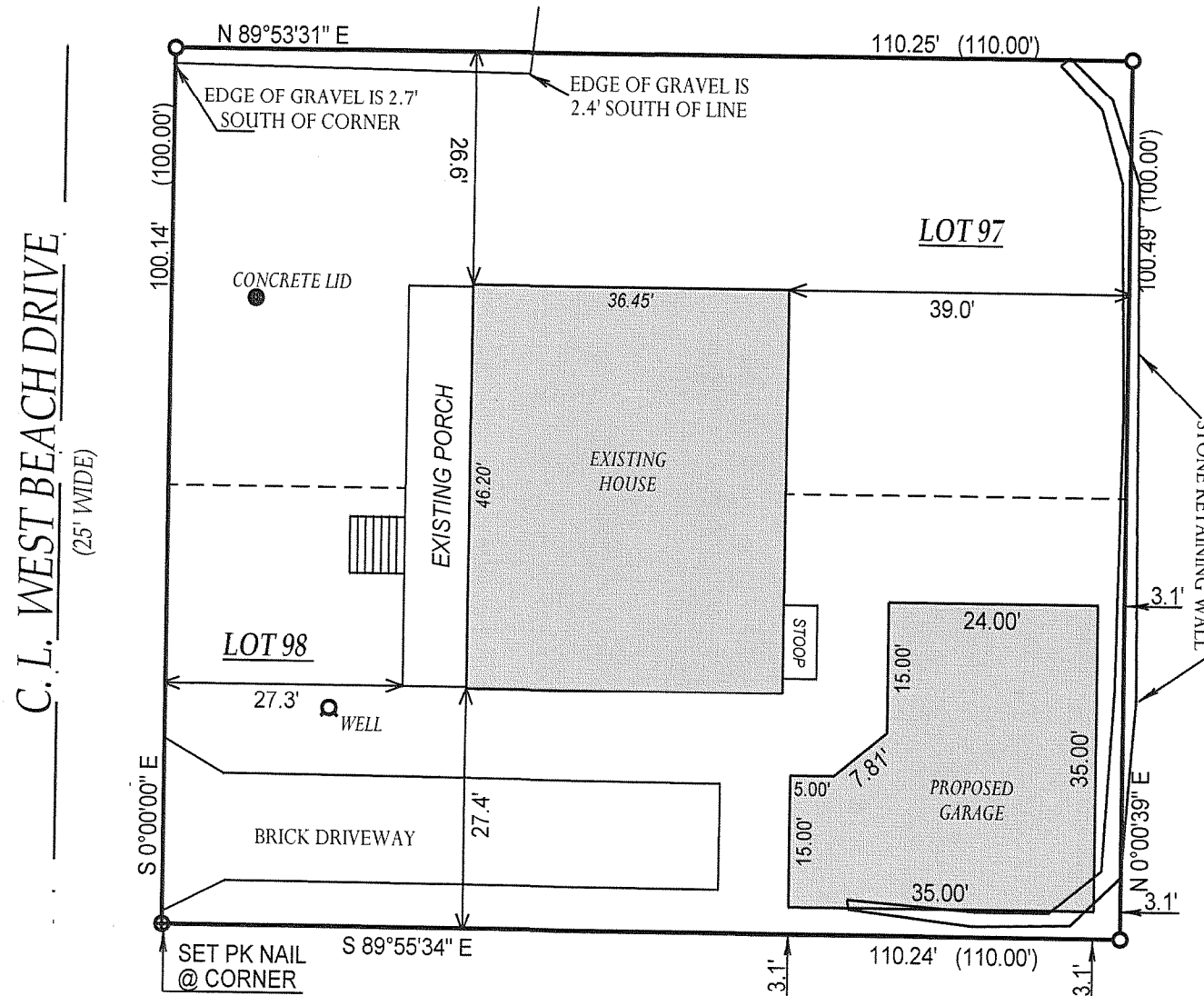

COMPARE LEGAL DESCRIPTION ABOVE AND DRAWING WITH DEED. FOR BUILDING RESTRICTIONS AND EASEMENTS NOT SHOWN, REFER TO DEED, ABSTRACT SOURCES AND LOCAL MUNICIPAL CODES. NOTIFY THE SURVEYOR IMMEDIATELY OF ANY DISCREPANCY.

"I hereby certify that I have surveyed the above described property and that the above map is a true representation thereof and shows the size and location of all visible structures, apparent easements and encroachments if any."

This survey is made for the present owners of the property, and those who purchase, mortgage, or guarantee the title thereto, within one year from the date hereof.

DATED THIS 17 TH, DAY OF SEPTEMBER 20 01.

PATHFINDER SURVEYING INC.
W2888 KRUEGER ROAD, UNIT "D"
LAKE GENEVA, WI, 53147
262-248-3697

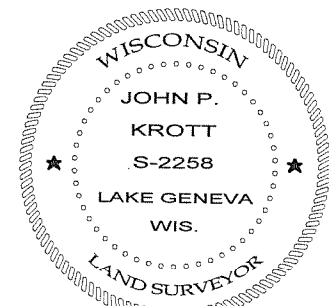

John P. Krott
JOHN KROTT S - 2258
Wisconsin Registered Land Surveyor
(original if signed in red)

117-2731