

ABELL SURVEYING & MAPPING

1140 SEQUOIA STREET • DELAVAN, WISCONSIN 53115
262-728-6737

LOT 54
BLOCK

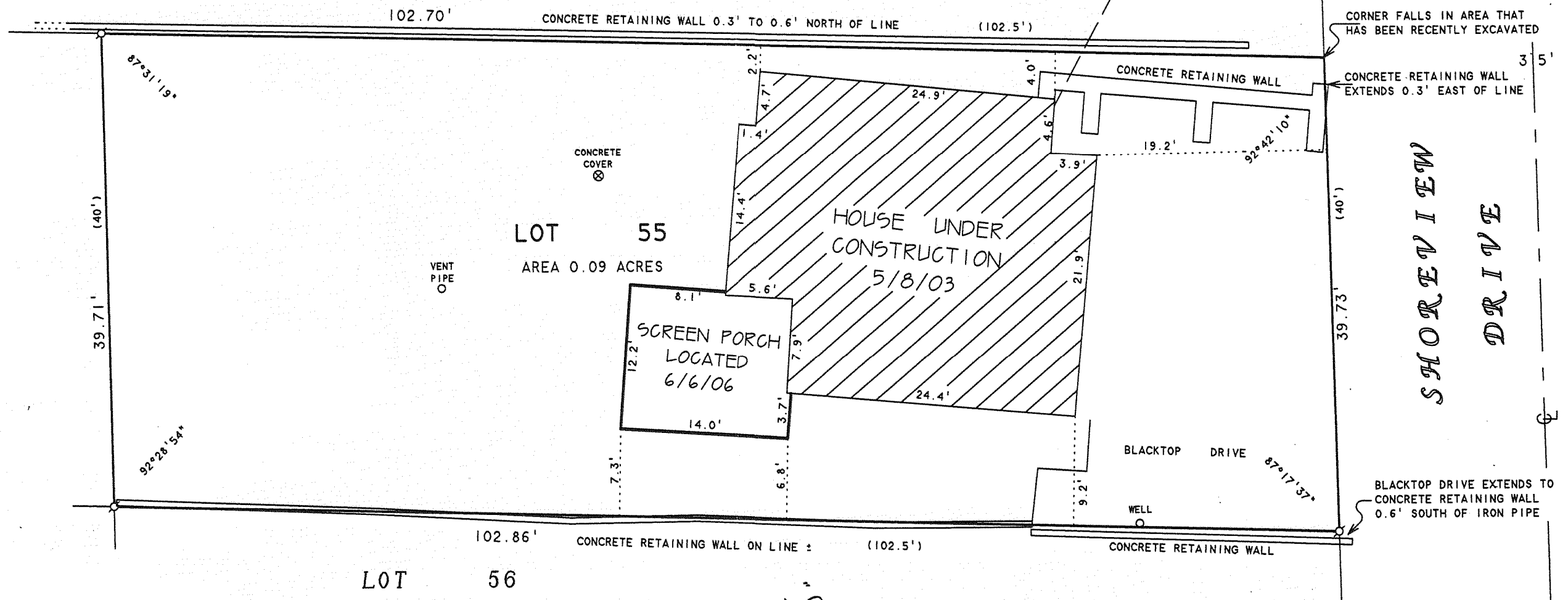

PLAT OF SURVEY OF

LOT 55, BLOCK "C", CISCO BEACH SUBDIVISION,
LOCATED IN T1N, R17E, WALWORTH COUNTY, WISCONSIN.

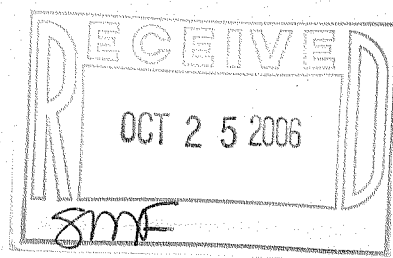

REVISED DATE: JUNE 7, 2006
REVISED TO SHOW LOCATION OF
NEW SCREEN PORCH ONLY.
ORDERED BY: SUSAN O'BRIAN
2014 N. KENMORE AVENUE
CHICAGO, IL 60614

ORDERED BY: STEBNITZ BUILDERS
P.O. BOX 526
DELAVAN, WI 53115

I HEREBY CERTIFY THAT I HAVE SURVEYED THE ABOVE DESCRIBED PROPERTY AND THAT THE ABOVE MAP IS A TRUE REPRESENTATION THEREOF AND SHOWS THE SIZE AND LOCATION OF THE PROPERTY, ITS EXTERIOR BOUNDARIES, THE LOCATION OF ALL VISIBLE STRUCTURES AND DIMENSIONS OF ALL PRINCIPAL BUILDINGS THEREON, BOUNDARY FENCES, APPARENT EASEMENTS, ROADWAYS AND VISIBLE ENCROACHMENTS, IF ANY, TO THE BEST OF MY KNOWLEDGE AND BELIEF.

THIS SURVEY IS MADE FOR THE USE OF THE PRESENT OWNERS OF THE PROPERTY, AND ALSO THOSE WHO PURCHASE, MORTGAGE, OR GUARANTEE THE TITLE THERETO WITHIN ONE (1) YEAR FROM DATE HEREON.

David F. Abell

DAVID F. ABELL
WISCONSIN REGISTERED LAND SURVEYOR, S-1596

May 15, 2003

DATE: May 15, 2003 JOB NUMBER - 00178B
NOTE: THIS IS NOT A CERTIFIED COPY UNLESS SEALED.

101-70

117-2724