

# FARRIS, HANSEN & ASSOCIATES, INC.

ENGINEERING — ARCHITECTURE — SURVEYING  
7 RIDGWAY COURT — P.O. BOX 437 — ELKHORN, WISCONSIN 53121  
PHONE: (262) 723-2098 FAX: (262) 723-5886

## PLAT OF SURVEY

LOTS 47-49 OF BLOCK I OF CISCO BEACH SUBDIVISION  
LOCATED IN PART OF SECTION 5, TOWN 1 NORTH,  
RANGE 17 EAST, TOWN OF LINN,  
WALWORTH COUNTY, WISCONSIN

— WORK ORDERED BY —  
PAUL CONNOLLY  
12600 SOUTH 100TH AVENUE  
PALOS PARK, IL 60464

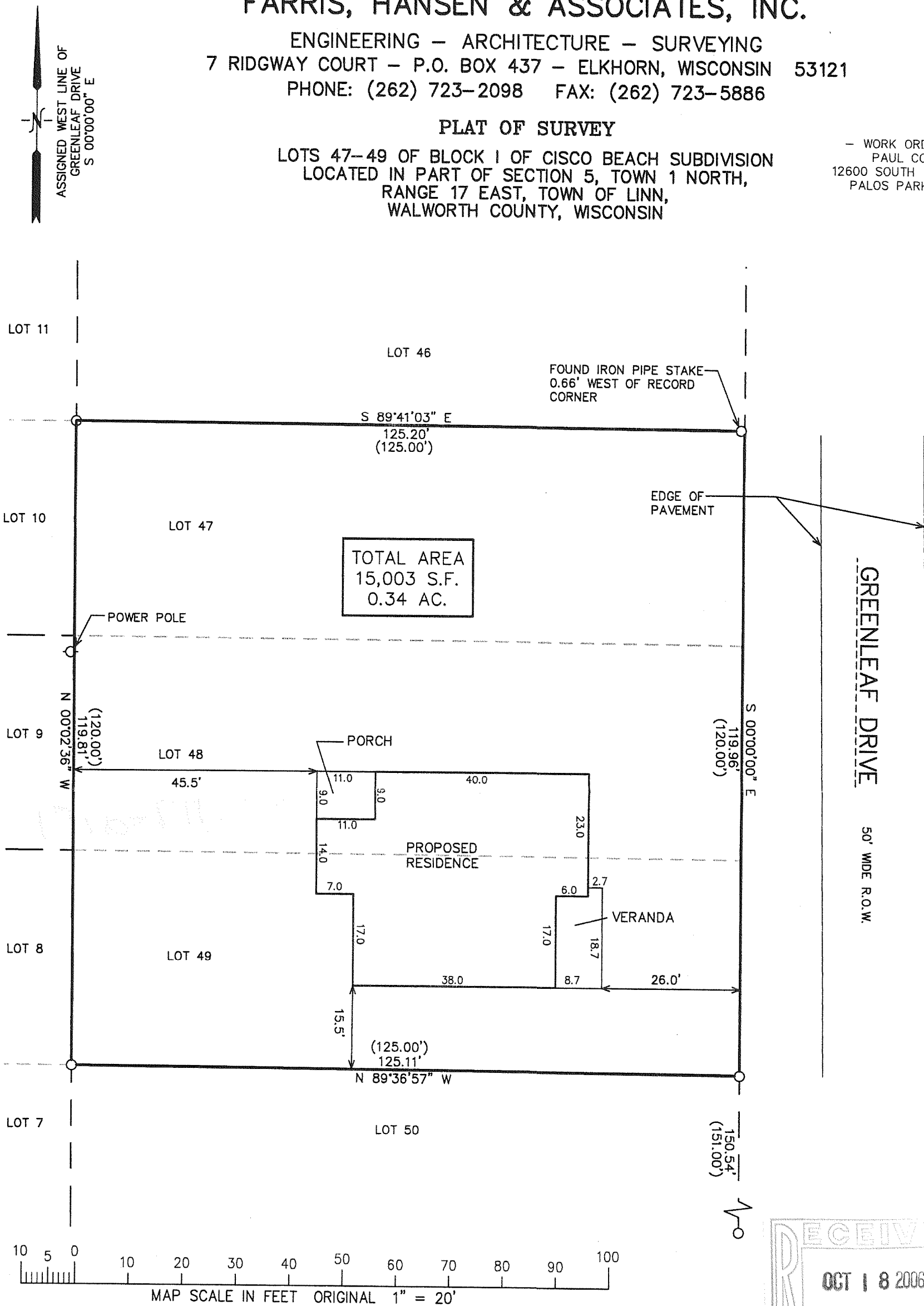

NOTE: COPIES OF THIS MAP TO WHICH THE FOLLOWING CERTIFICATE WILL APPLY SHOW THE SURVEYOR'S ORIGINAL SEAL AND SIGNATURE IN RED INK. COPIES BY ANY OTHER MEANS MAY HAVE ALTERATIONS WHICH DO NOT REPRESENT THE SURVEYOR'S WORK PRODUCT.

I HEREBY CERTIFY THAT THE ABOVE DESCRIBED PROPERTY HAS BEEN SURVEYED UNDER MY DIRECTION AND THAT THE ABOVE MAP IS A TRUE REPRESENTATION THEREOF AND SHOWS THE SIZE AND LOCATION OF THE PROPERTY AND ITS EXTERIOR BOUNDARIES. THIS SURVEY IS MADE FOR THE USE OF THE PRESENT OWNERS OF THE PROPERTY, AND ALSO THOSE WHO PURCHASE, MORTGAGE, OR GUARANTEE THE TITLE THERETO WITHIN ONE YEAR FROM THE DATE HEREOF.

DATED: SEPTEMBER 15, 2006

*Peter S. Gordon*  
PETER S. GORDON R.L.S. 2101

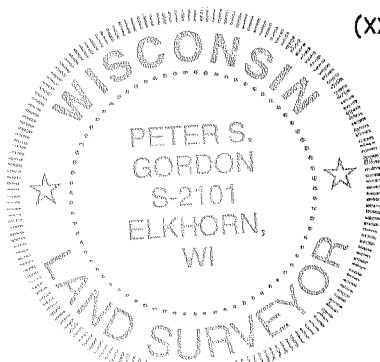

LEGEND  
○ = FOUND IRON PIPE STAKE  
(XXX) = RECORDED AS

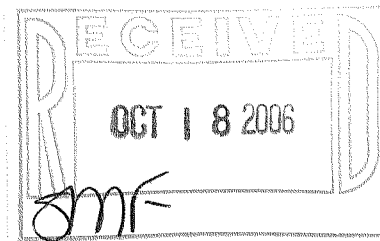

PROJECT: 7141  
DATE: 09/08/06  
SHEET 1 OF 1