

FARRIS, HANSEN & ASSOC. INC.

7 RIDGWAY COURT- P.O. BOX 437
ELKHORN, WISCONSIN 53121
PHONE (262) 723-2098
FAX (262) 723-5886

LEGEND

- = FOUND IRON PIPE STAKE
- = FOUND IRON REBAR STAKE
- = FOUND IRON BAR STAKE
- ⊙ = SET IRON REBAR STAKE
- (XXX) = RECORDED AS

PLAT OF SURVEY
LOTS 1, 2, & 3 OF BLOCK 14
MAPLE HILLS, A SUBDIVISION

LOCATED IN THE SE & SW 1/4 OF SECTION 18
TOWN OF LINN, WALWORTH COUNTY, WISCONSIN

ORDERED BY: JOHN BAKKEN
1345 MAPLE HILL DRIVE
FONTANA-ON-GENEVA LAKE, WI. 53125

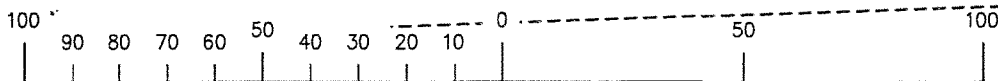
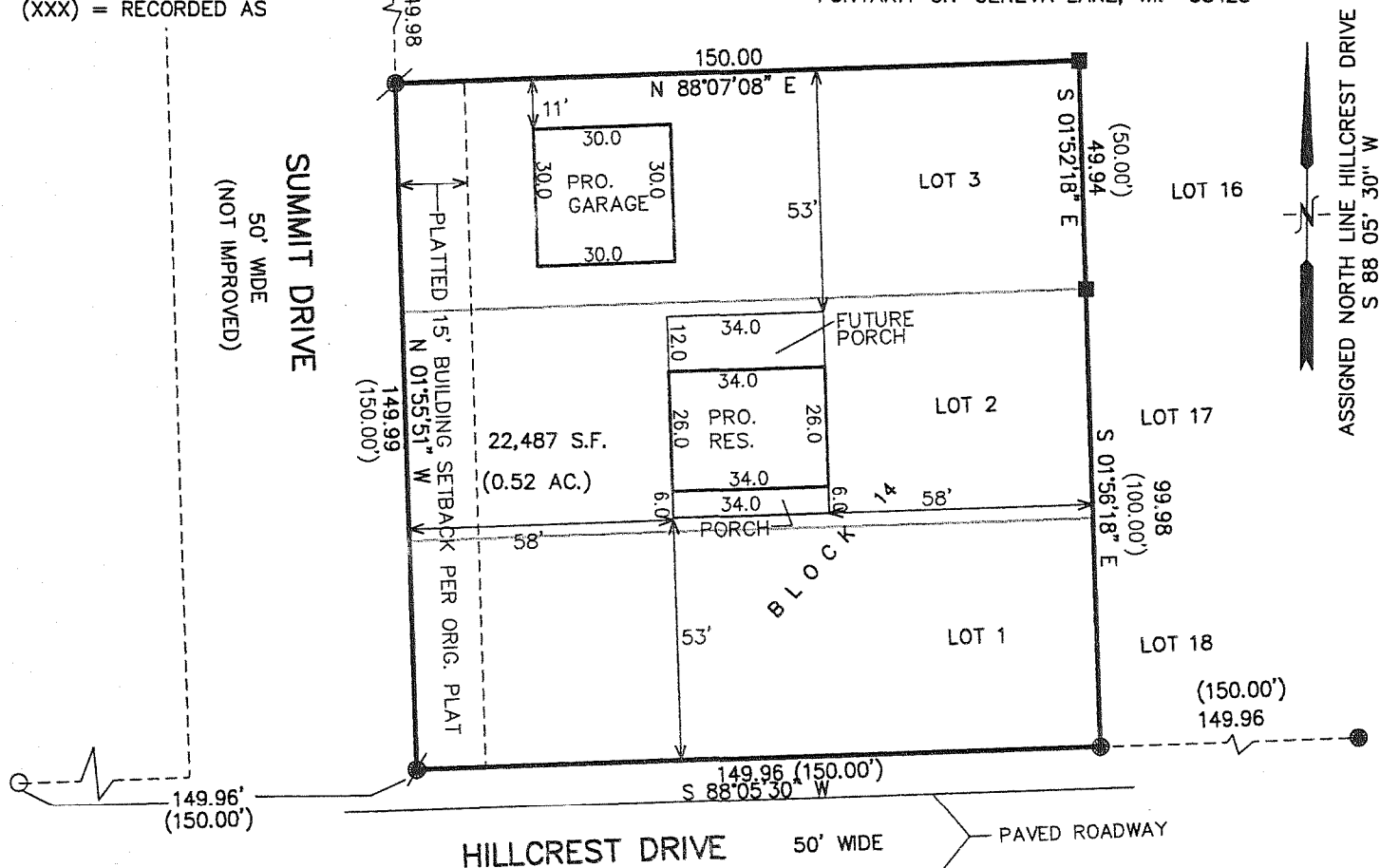

MAP SCALE IN FEET ORIGINAL 1" = 40'

NOTE: COPIES OF THIS MAP TO WHICH THE FOLLOWING CERTIFICATE WILL APPLY SHOW SURVEYOR'S ORIGINAL SEAL AND SIGNATURE IN RED INK. COPIES BY ANY OTHER MEANS MAY HAVE ALTERATIONS WHICH DO NOT REPRESENT THE SURVEYOR'S WORK PRODUCT.

I HEREBY CERTIFY THAT THE ABOVE DESCRIBED PROPERTY HAS BEEN SURVEYED UNDER MY DIRECTION AND THAT THE ABOVE MAP IS A TRUE REPRESENTATION THEREOF AND SHOWS THE SIZE AND LOCATION OF THE PROPERTY, ITS EXTERIOR BOUNDARIES, THE LOCATION OF ALL VISIBLE STRUCTURES, AND DIMENSIONS OF ALL PRINCIPLE BUILDINGS THEREON, BOUNDARY FENCES, APPARENT EASEMENTS, ROADWAYS, AND VISIBLE ENCROACHMENTS, IF ANY. THIS SURVEY IS MADE FOR THE USE OF THE PRESENT OWNERS OF THE PROPERTY, AND ALSO THOSE WHO PURCHASE, MORTGAGE, OR GUARANTEE THE TITLE THERETO WITHIN ONE YEAR FROM THE DATE HEREOF.

DATED: SEPTEMBER 13, 2006

IMH-274

Peter S. Gordon

PETER S. GORDON R.L.S. 2101

SEP 18 2006

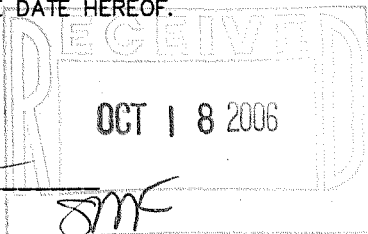

PROJECT NO. 7133
DATED: 08-24-2006
SHEET 1 OF 1 SHEETS

117-2716

