

PLAT OF SURVEY

LOCATION: N2384 Geneva Oaks Trail, Lake Geneva, Wisconsin

LEGAL DESCRIPTION:

Outlot 3 in GENEVA OAKS, being a subdivision located in Government Lot 3, in the Northwest 1/4 of Section 4, Town 11 North, Range 17 East, in the Village of Linn, Walworth County, Wisconsin.

September 28, 2006

Survey No. 99996

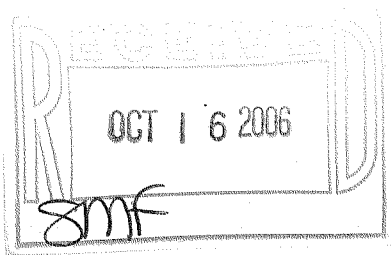
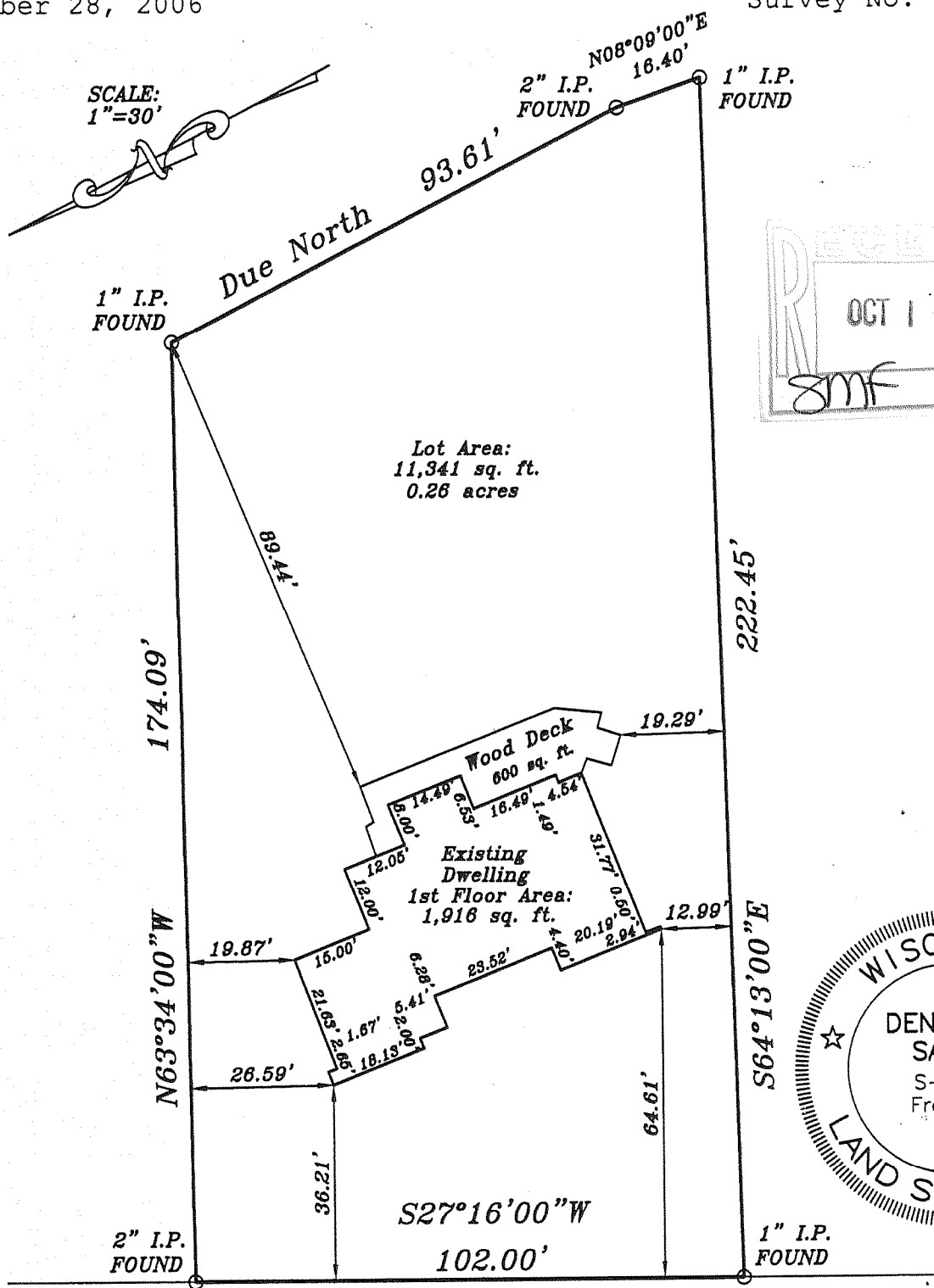

Geneva Oaks Trail
(60' R.O.W.)

METROPOLITAN SURVEY SERVICE, INC.

REGISTERED LAND SURVEYORS AND CIVIL ENGINEERS
5200 W. LOOMIS ROAD GREENDALE, WI 53129
PH. (414) 529-5380 FAX (414) 529-9787
email address survey@bizwi.rr.com

I HEREBY CERTIFY THAT I HAVE SURVEYED THE ABOVE DESCRIBED PROPERTY AND THAT THE ABOVE MAP IS A TRUE REPRESENTATION THEREOF AND SHOWS THE SIZE AND LOCATION OF THE PROPERTY. ITS EXTERIOR BOUNDARIES, THE LOCATION OF ALL VISIBLE STRUCTURES AND DIMENSIONS OF ALL PRINCIPAL BUILDINGS THEREON, BOUNDARY FENCES, APPARENT EASEMENTS AND ROADWAYS AND VISIBLE ENCROACHMENT, IF ANY.

THIS SURVEY IS MADE FOR THE EXCLUSIVE USE OF THE PRESENT OWNERS OF THE PROPERTY, AND ALSO THOSE WHO PURCHASE, MORTGAGE, OR GUARANTEE THE TITLE THERETO WITHIN ONE (1) YEAR FROM THE DATE HEREOF.

SIGNED _____
Dennis C. Sauer
Registered Land Surveyor S-2421

IGO -25

117-2715