

FARRIS, HANSEN & ASSOC. INC.

7 RIDGWAY COURT- P.O. BOX 437
ELKHORN, WISCONSIN 53121
PHONE (262) 723-2098
FAX (262) 723-5886
OWNER(S):
MATTHEW A. AND MARY E. POLYOCK
P.O. BOX 25
ZENDA, WI 53195
ZONING: A-1
SOILS: SeA

CERTIFIED SURVEY MAP NO. 3906

RECORDED IN VOL. 24 ON PG. 14 AS DOC. NO. 669212

A FARM STRUCTURE SEPARATION LOCATED IN
PART OF THE SW 1/4 OF THE NE 1/4 OF SECTION 33,
TOWN 1 NORTH, RANGE 17 EAST, TOWN OF LINN,
WALWORTH COUNTY, WISCONSIN

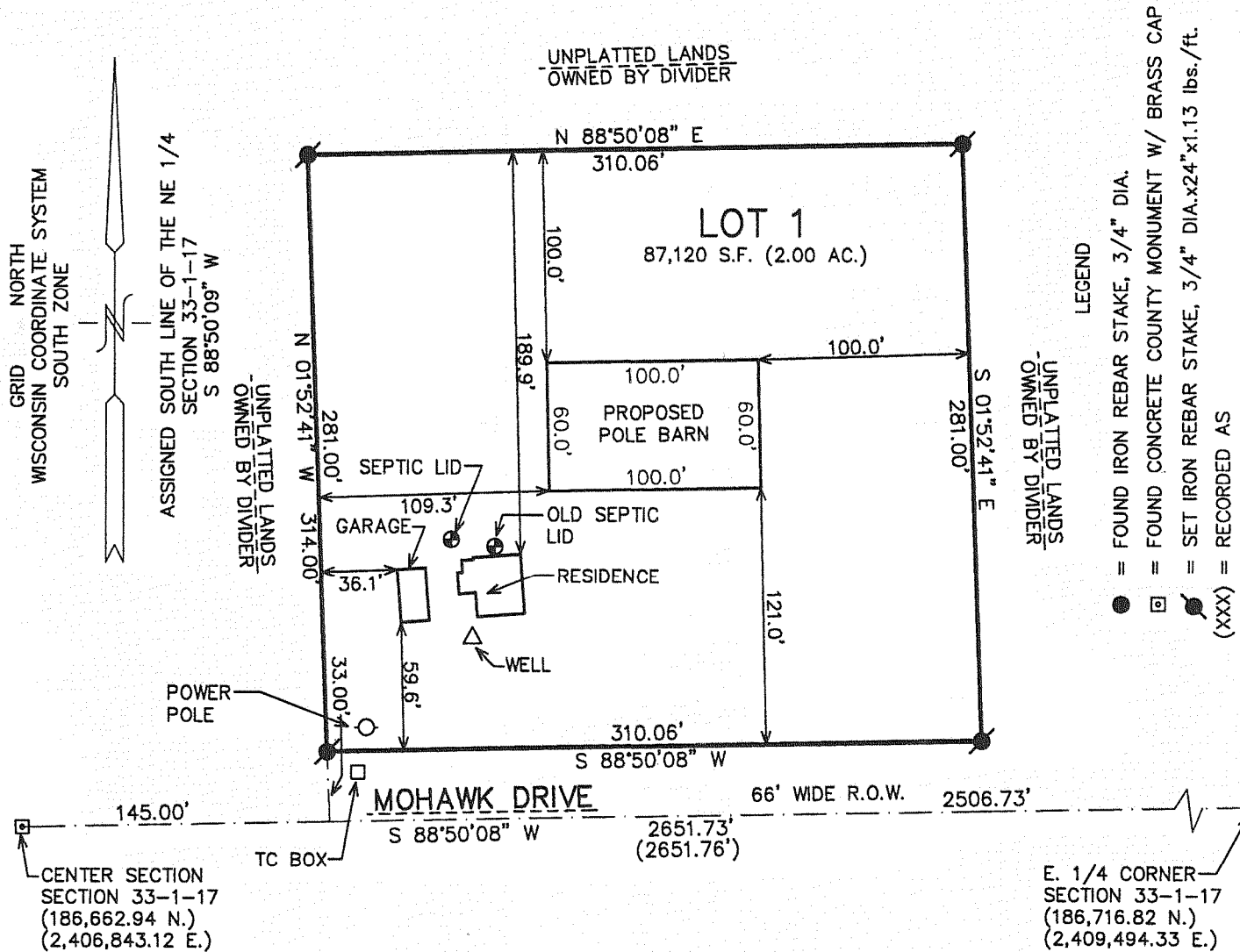

NOTE: COPIES OF THIS MAP TO WHICH THE FOLLOWING CERTIFICATE
WILL APPLY SHOW THE SURVEYOR'S ORIGINAL SEAL AND SIGNATURE
IN RED INK. COPIES BY ANY OTHER MEANS MAY HAVE ALTERATIONS
WHICH DO NOT REPRESENT THE SURVEYOR'S WORK PRODUCT.

I HEREBY CERTIFY THAT THE ABOVE DESCRIBED PROPERTY HAS BEEN
SURVEYED UNDER MY DIRECTION AND THAT THE ABOVE MAP IS A TRUE
REPRESENTATION THEREOF AND SHOWS THE SIZE AND LOCATION OF
THE PROPERTY AND ITS EXTERIOR BOUNDARIES. THIS SURVEY IS
MADE FOR THE USE OF THE PRESENT OWNERS OF THE PROPERTY, AND
ALSO THOSE WHO PURCHASE, MORTGAGE, OR GUARANTEE THE TITLE
THERETO WITHIN ONE YEAR FROM THE DATE HEREOF.

DATED: AUGUST 23, 2006

Peter S. Gordon
PETER S. GORDON R.L.S. 2101

THIS INSTRUMENT DRAFTED
BY PETER S. GORDON
PROJECT NO. 6948.06
DATED: 08/23/2006
SHEET 1 OF 1 SHEETS

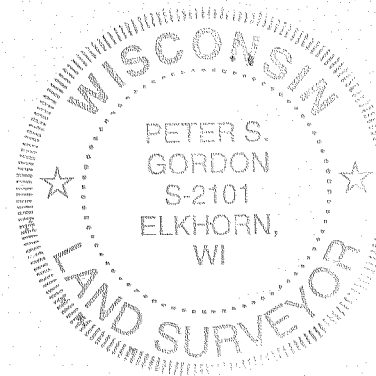
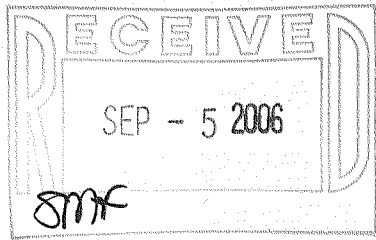
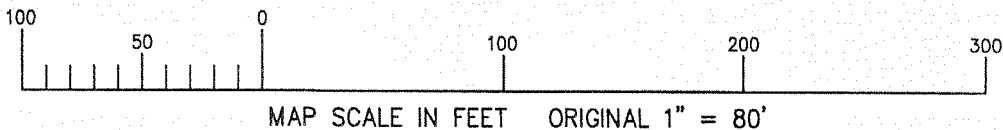

IA3906-1

117-2713