

LAND-MARK SURVEYING

Mark L. Miritz

Wisconsin Registered Land Surveyor S-2582

N9330 Knuteson Drive
Whitewater, WI 53190
Phone: (262) 495-3284
FAX : (262) 495-8421
LAND-MARKSURVEYING.COM

PLAT OF SURVEY

LOT 1A, BLOCK 2 OF TRINKE ESTATES, LOCATED IN GOV'T LOT 1,
WHICH IS IN THE SE 1/4 OF THE SE 1/4 AND THE NE 1/4 OF THE
SE 1/4 OF SECTION 10, TOWN 1 NORTH, RANGE 17 EAST, LINN
TOWNSHIP, WALWORTH COUNTY, WISCONSIN.

ORDERED BY: CHRIS HUMMEL

HUMMEL CONSTRUCTION
N1958 COUNTY "O"
DELAVAN, WI 53115

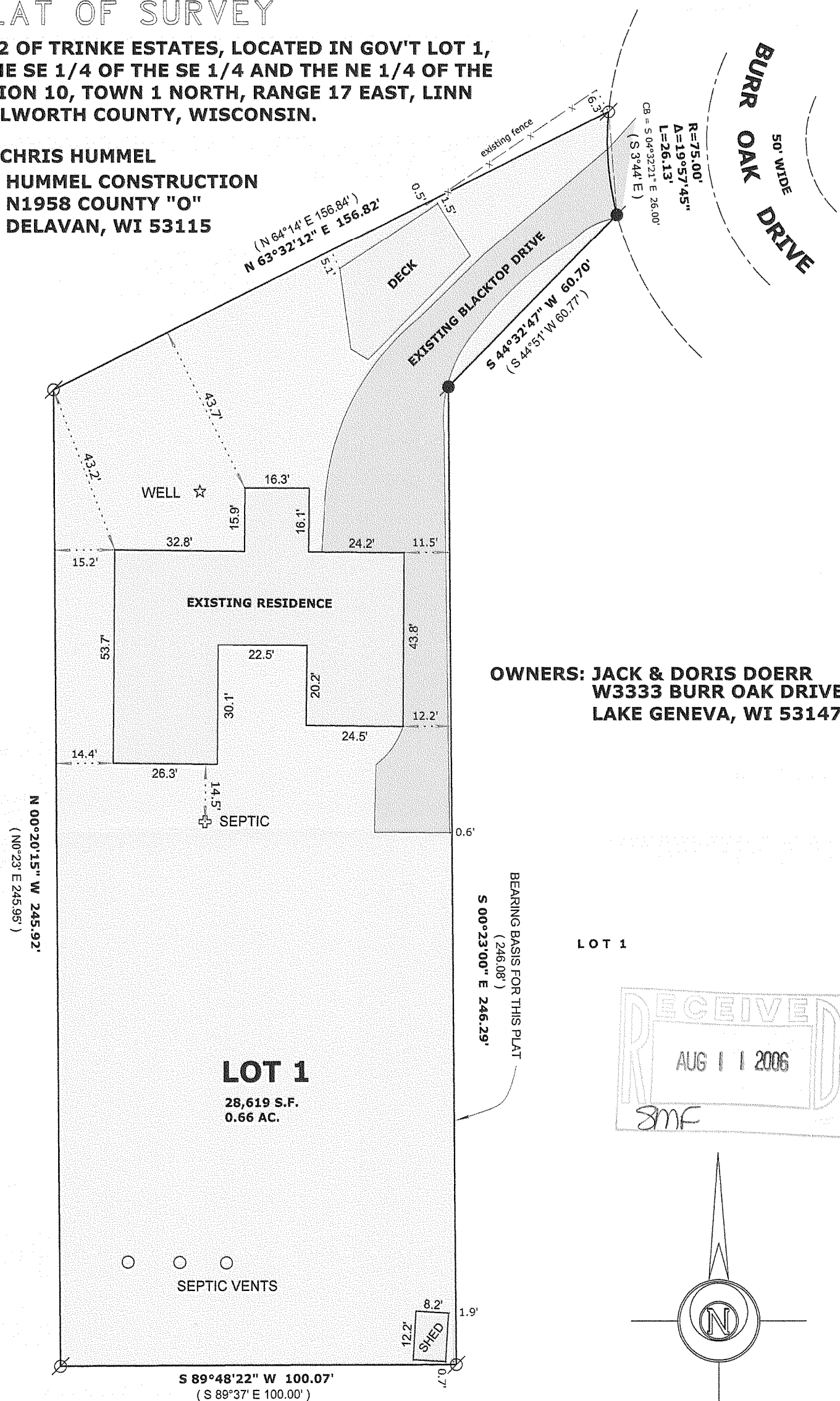

OWNERS: JACK & DORIS DOERR
W3333 BURR OAK DRIVE
LAKE GENEVA, WI 53147

LOT 1

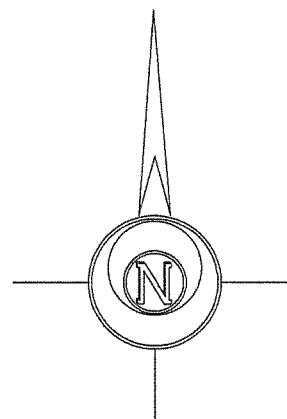
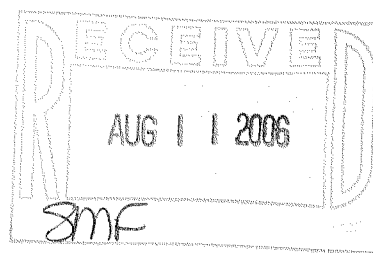

PLATTED NORTH

SCALE: 1" = 30 FEET

"I hereby certify that the above described property has been surveyed by me or under my direction and that the above map is a true representation thereof and shows the size and location of the property, its exterior boundaries, the location of all visible structures and dimensions of all principal buildings thereon, boundary fences, apparent easements, roadways and visible encroachments, if any."

"This survey is made for the use of the present owners of the property, and also those who purchase, mortgage, or guarantee the title thereto within one year from date hereof."

Mark L. Miritz
MARK L. MIRITZ
WISCONSIN REGISTERED
LAND SURVEYOR S-2582

DATE: JULY 4, 2006 JOB NO. 06.614

LEGEND

- FOUND IRON PIPE
- FOUND IRON ROD
- ⊠ FOUND COUNTY MONUMENT
- FOUND CONCRETE MONUMENT
- + CHISEL CUT IN CONCRETE
- SET IRON ROD, 24" LONG, WEIGHING 1.5 LBS./LINEAL FT., 3/4" DIA.
- (x x) RECORDED AS DIMENSION
- X—X— EXISTING FENCE

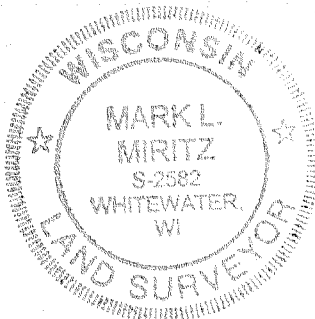

ITE-12

117-2711