

PREPARED FOR:
FAITH BUILDERS

PLAT OF SURVEY

-OF-

PATHFINDER SURVEYING INC.
W2888 KRUEGER RD. UNIT "D"
LAKE GENEVA WI. 53147
(262) 248-3697

LOTS 24 AND 25 IN BLOCK 1 OF ROBINSON HILLSIDE SUBDIVISION, A SUBDIVISION
LOCATED IN SECTION 14, TOWN 1 NORTH, RANGE 17 EAST, IN THE TOWN OF LINN,
WALWORTH COUNTY, WISCONSIN.

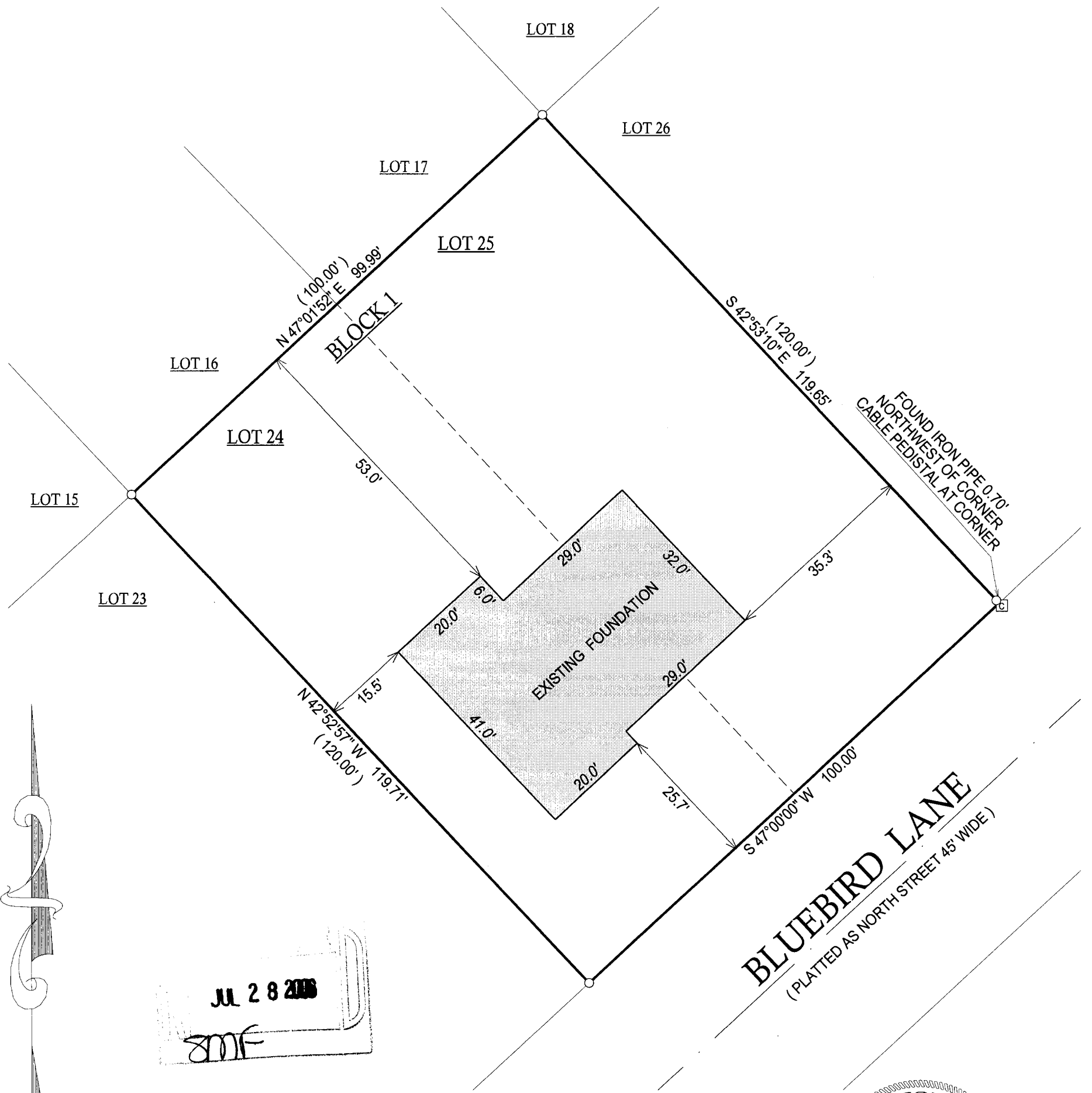

() = RECORDED AS

□ = FOUND IRON BAR

○ = FOUND IRON PIPE

● = SET IRON PIPE

■ = SET IRON BAR

SCALE: 1" = 20'

JOB #: 06-004AB

TAX ID #: IRH 00003A1

NOTE: BASIS OF BEARING IS RECORD PLAT.

COMPARE LEGAL DESCRIPTION ABOVE AND DRAWING WITH DEED. FOR BUILDING RESTRICTIONS AND
EASEMENTS NOT SHOWN, REFER TO DEED, ABSTRACT SOURCES AND LOCAL MUNICIPAL CODES. NOTIFY
THE SURVEYOR IMMEDIATELY OF ANY DISCREPANCY.

"I hereby certify that the above described property was surveyed under my
supervision and that the above map, to the best of my knowledge and
belief, is a true representation thereof and shows the size and location of all
visible structures, apparent easements and encroachments if any."
This survey is made for the present owners of the property, and those who
purchase, mortgage, or guarantee the title thereto, within one year from
the date hereof.



DATE OF LAST REVISION: 06 / 21 / 2006
REVISED 1 / 13 / 2006

John P. Krott

JOHN KROTT S - 2258
Wisconsin Registered Land Surveyor
(original if signed in red)

DATED THIS 5th DAY OF JANUARY, 2006.

117-2705