

PLAT OF SURVEY
-- OF --

LOT 46 IN BLOCK "J" OF CISCO BEACH
SUBDIVISION, ACCORDING TO THE RECORDED
PLAT THEREOF, TOWNSHIP OF LINN,
WALWORTH COUNTY, WISCONSIN.

SURVEY FOR: ROSSELAND REALTY
SURVEY ADDRESS: 2443 CISCO ROAD

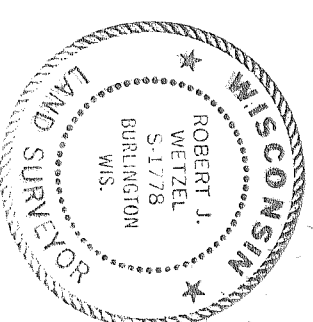
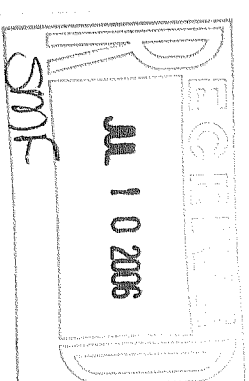

THIS IS NOT AN ORIGINAL PRINT
UNLESS THIS SEAL IS RED.

Robert J. Wetzel
ROBERT J. WETZEL
S-1778

MARCH 21, 2006
DATE
7215
JOB NUMBER

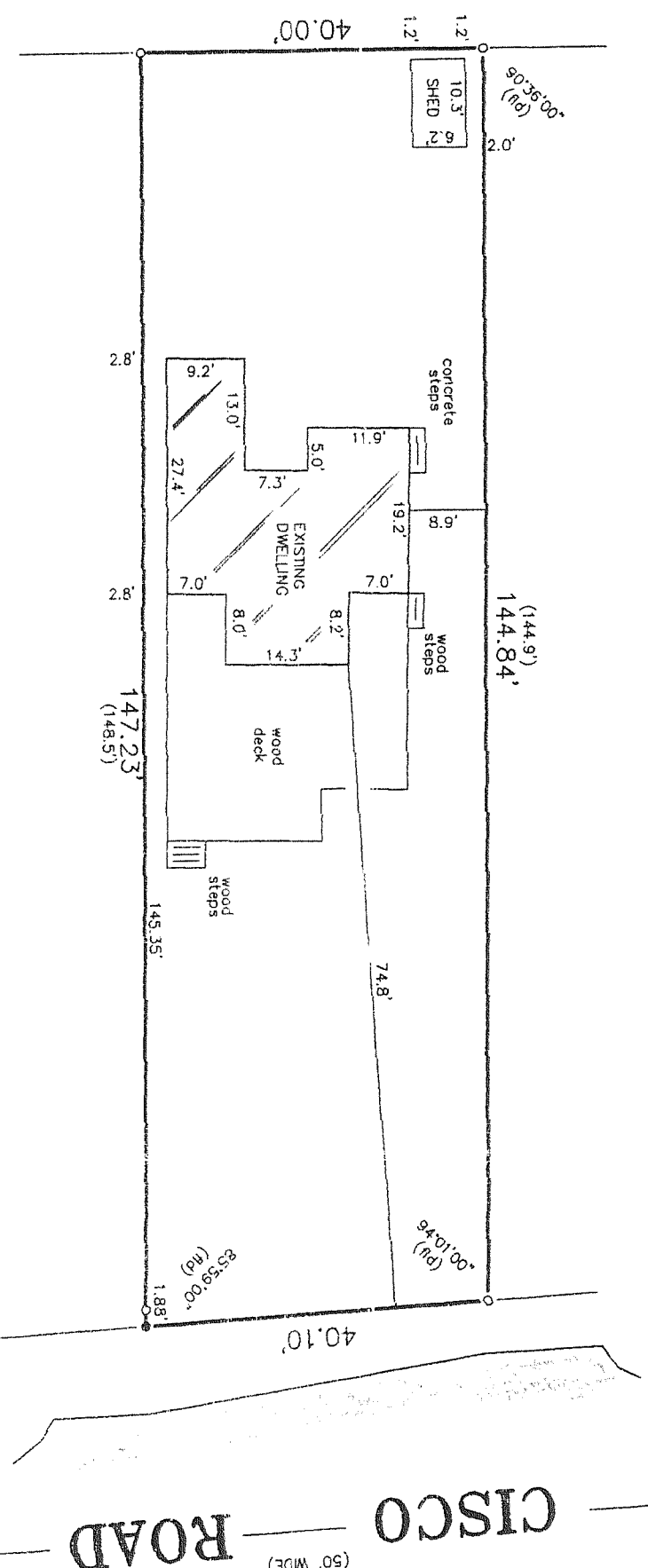

"I hereby certify that I have surveyed the above described property and that the above map is a correct representation thereof and shows the size and location of the property, its exterior boundaries, the location of all visible structures and dimensions of all principal buildings thereon, boundary fences, apparent easements, roadways and encroachments, if any."

"This survey is made for the use of the present owners of the property, and those who purchase, mortgage, or guarantee the title thereto within one year from date hereof."

B.W. SURVEYING, INC.

LAND SURVEYS
MAPPING AND PLANNING
412 N. PINE STREET
BURLINGTON, WI 53105
(262)-767-0225

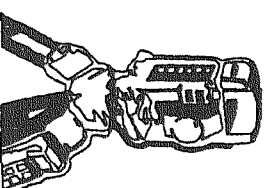

IC1-243A

117-2700