

JUN 8 2006

SMF

ABELL
SURVEYING & MAPPING

1140 SEQUOIA STREET • DELAVAN, WISCONSIN 53115
262-728-6737

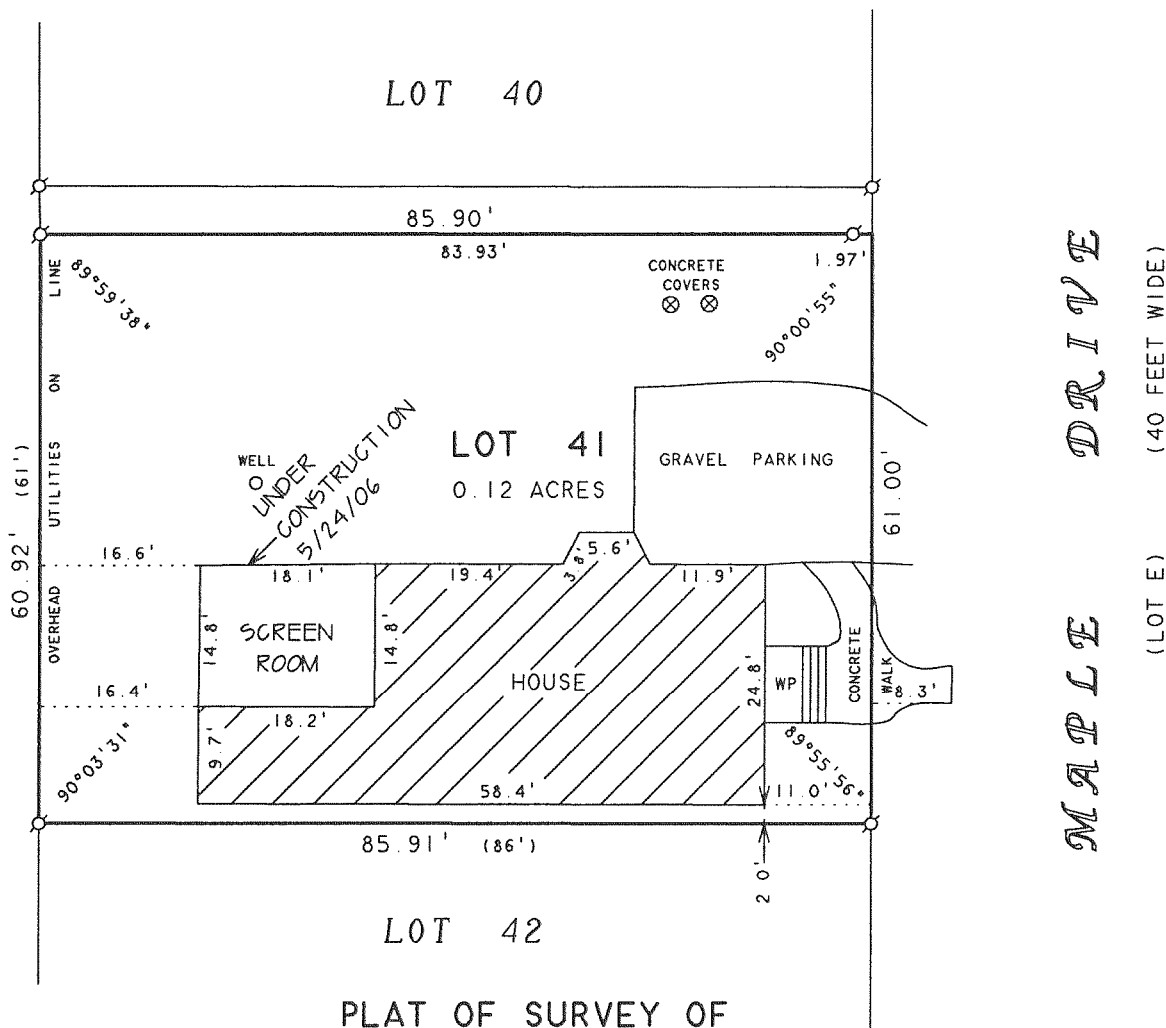

PLAT OF SURVEY OF

THE SOUTH 61 FEET OF LOT 41 OF ROBINSON'S
SECOND SUBDIVISION, LOCATED IN SECTIONS
11 AND 14, T19N, R17E, WALWORTH COUNTY,
WISCONSIN.

ORDERED BY: RE/MAX GENEVA REALTY, LTD.
101 BROAD STREET
LAKE GENEVA, WI 53147

RECERTIFIED: SEPTEMBER 7, 2005

REVISED DATE: MAY 25, 2006
REVISED TO SHOW SCREEN ROOM
UNDER CONSTRUCTION.

ORDERED BY: THOMAS BYRNE
6524 N. HIAWATHA AVENUE
CHICAGO, IL 60646



SCALE 1"=20'

LEGEND

Q - IRON PIPE FOUND
WP - WOOD PORCH
() - RECORDED AS

I HEREBY CERTIFY THAT I HAVE SURVEYED THE ABOVE DESCRIBED PROPERTY AND THAT THE ABOVE MAP IS A TRUE REPRESENTATION THEREOF AND SHOWS THE SIZE AND LOCATION OF THE PROPERTY, ITS EXTERIOR BOUNDARIES, THE LOCATION OF ALL VISIBLE STRUCTURES AND DIMENSIONS OF ALL PRINCIPAL BUILDINGS THEREON, BOUNDARY FENCES, APPARENT EASEMENTS, ROADWAYS AND VISIBLE ENCROACHMENTS, IF ANY, TO THE BEST OF MY KNOWLEDGE AND BELIEF.

THIS SURVEY IS MADE FOR THE USE OF THE PRESENT OWNERS OF THE PROPERTY, AND ALSO THOSE WHO PURCHASE, MORTGAGE, OR GUARANTEE THE TITLE THERETO WITHIN ONE (1) YEAR FROM DATE HEREON.

David F. Abell

DAVID F. ABELL
WISCONSIN REGISTERED LAND SURVEYOR, S-1596

July 31, 2002

DATE: July 31, 2002 JOB NUMBER - 021158

NOTE: THIS IS NOT A CERTIFIED COPY UNLESS SEALED.

IRB2 - 32

117-2696