



ASSIGNED EAST LINE OF PROJECT PARCEL  
S 10°23'00" E

# PLAT OF SURVEY

PART OF LOT "W" AND LOTS 1 AND 2 OF BLOCK 2 OF  
WOODDALE ADDITION  
LOCATED IN PART OF THE SW 1/4 OF SECTION 9,  
TOWN 1 NORTH, RANGE 17 EAST, TOWN OF LINN,  
WALWORTH COUNTY, WISCONSIN

Rec'd  
MAY 17 2006  
SMF

LINE	BEARING	DISTANCE
L1	N 20°57'05" W (N 21°15' W)	14.63'
L2	S 86°59'16" E	20.00'

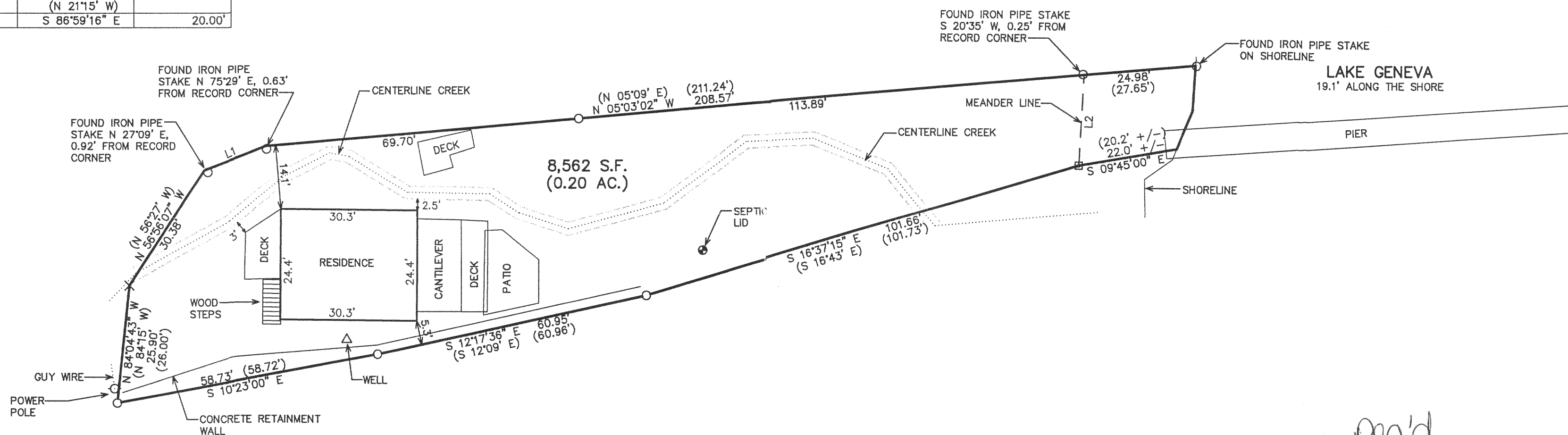

Rec'd  
MAY 17 2006  
SMF

- LEGEND
- = FOUND IRON PIPE STAKE
  - = FOUND CONCRETE MONUMENT
  - × = FOUND CHISELED "X"
  - (XXX) = RECORDED AS

NOTE: COPIES OF THIS MAP TO WHICH THE FOLLOWING CERTIFICATE WILL APPLY SHOW THE SURVEYOR'S ORIGINAL SEAL AND SIGNATURE IN RED INK. COPIES BY ANY OTHER MEANS MAY HAVE ALTERATIONS WHICH DO NOT REPRESENT THE SURVEYOR'S WORK PRODUCT.

I HEREBY CERTIFY THAT THE ABOVE DESCRIBED PROPERTY HAS BEEN SURVEYED UNDER MY DIRECTION AND THAT THE ABOVE MAP IS A TRUE REPRESENTATION THEREOF AND SHOWS THE SIZE AND LOCATION OF THE PROPERTY AND ITS EXTERIOR BOUNDARIES. THIS SURVEY IS MADE FOR THE USE OF THE PRESENT OWNERS OF THE PROPERTY, AND ALSO THOSE WHO PURCHASE, MORTGAGE, OR GUARANTEE THE TITLE THERETO WITHIN ONE YEAR FROM THE DATE HEREOF.

DATED: APRIL 26, 2006

PETER S. GORDON R.L.S. 2101

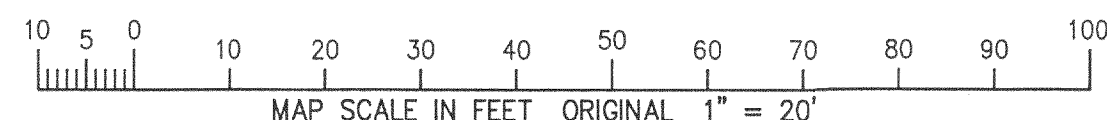

WORK ORDERED BY -  
KAREN NORDSIECK  
N1929 BEACH ROAD  
LAKE GENEVA, WI 53147

FARRIS, HANSEN & ASSOCIATES, INC.  
ENGINEERING - ARCHITECTURE - SURVEYING  
7 RIDGWAY COURT P.O. BOX 437  
ELKHORN, WISCONSIN 53121  
OFFICE: (262) 723-2088 FAX: (262) 723-5886

REVISIONS

PROJECT NO.  
7047  
DATE:  
04/26/06  
SHEET NO.  
1 OF 1