

Property Exhibit

of
Lot 2 of Certified Survey Map No. 3661,
recorded in Vol. 22 of Certified Survey Maps of Walworth County
on Page 4 and located in the Northeast 1/4 of Section 3, Town 1
North, Range 17 East, Town of Linn, Walworth County, Wisconsin.

Surveyed for: **Alison Wrigley Rusack**
1825 Ballard Canyon Road
Solvang, California. 93463

Lot 1
C.S.M. 3158

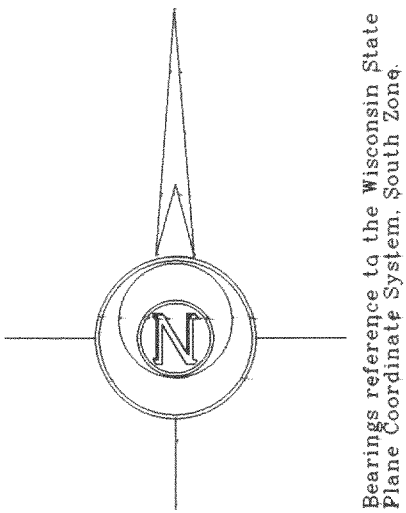

Detail
1"=20'

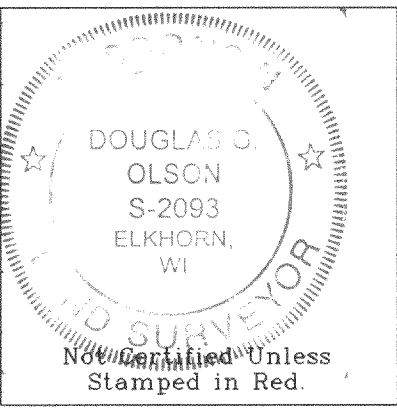
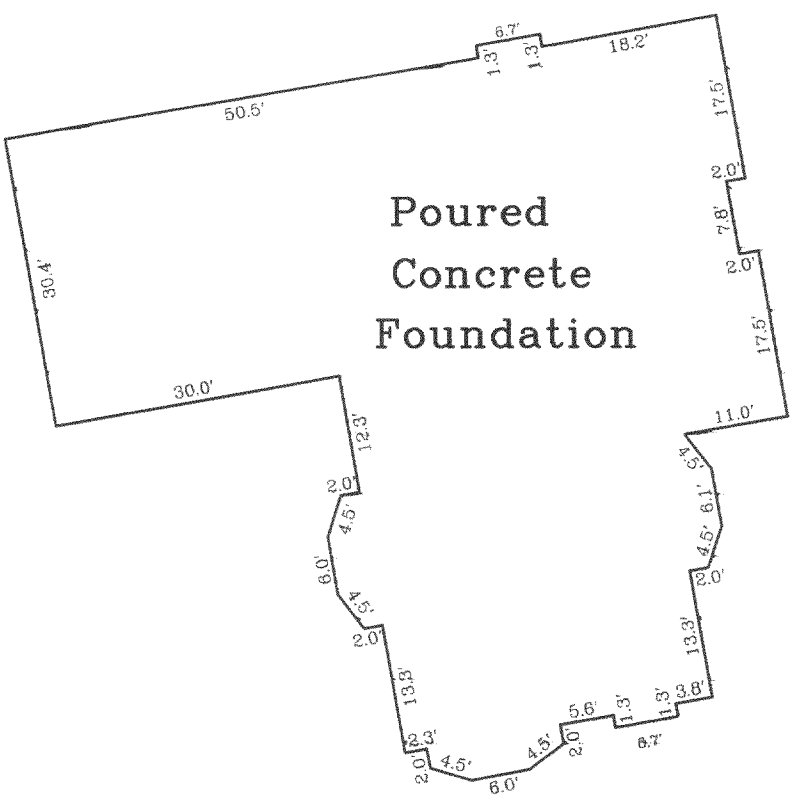

Notes: 1) This survey plat is not
certified unless signed
and sealed in red ink.
2) This survey is subject to Wisconsin lien laws.
This Plat of Survey is the notice of intent
to file lien. Lien waiver required.

Copyright © 2006 by Jensen & Olson Land Surveying, LLC.
All rights reserved. No part of this survey plat may be reproduced
or transmitted in any form by any means - graphic, electronic, or
mechanical, including photocopying, tracing, or information storage
and retrieval systems - without permission in writing from Douglas
G. Olson, Jensen & Olson Land Surveying, LLC.

I, Douglas G. Olson, Wisconsin Registered Land Surveyor,
do hereby certify that this Survey was performed by me or under my
direction in full compliance with the owner's/agent's instructions
and Chapter A-E 7 of the Wisconsin Administrative Code "Minimum
Standards for Property Surveys" and that this map is an accurate
representation thereof to the best of my knowledge and belief.

Douglas G. Olson
Wisconsin Registered Land Surveyor - 2093

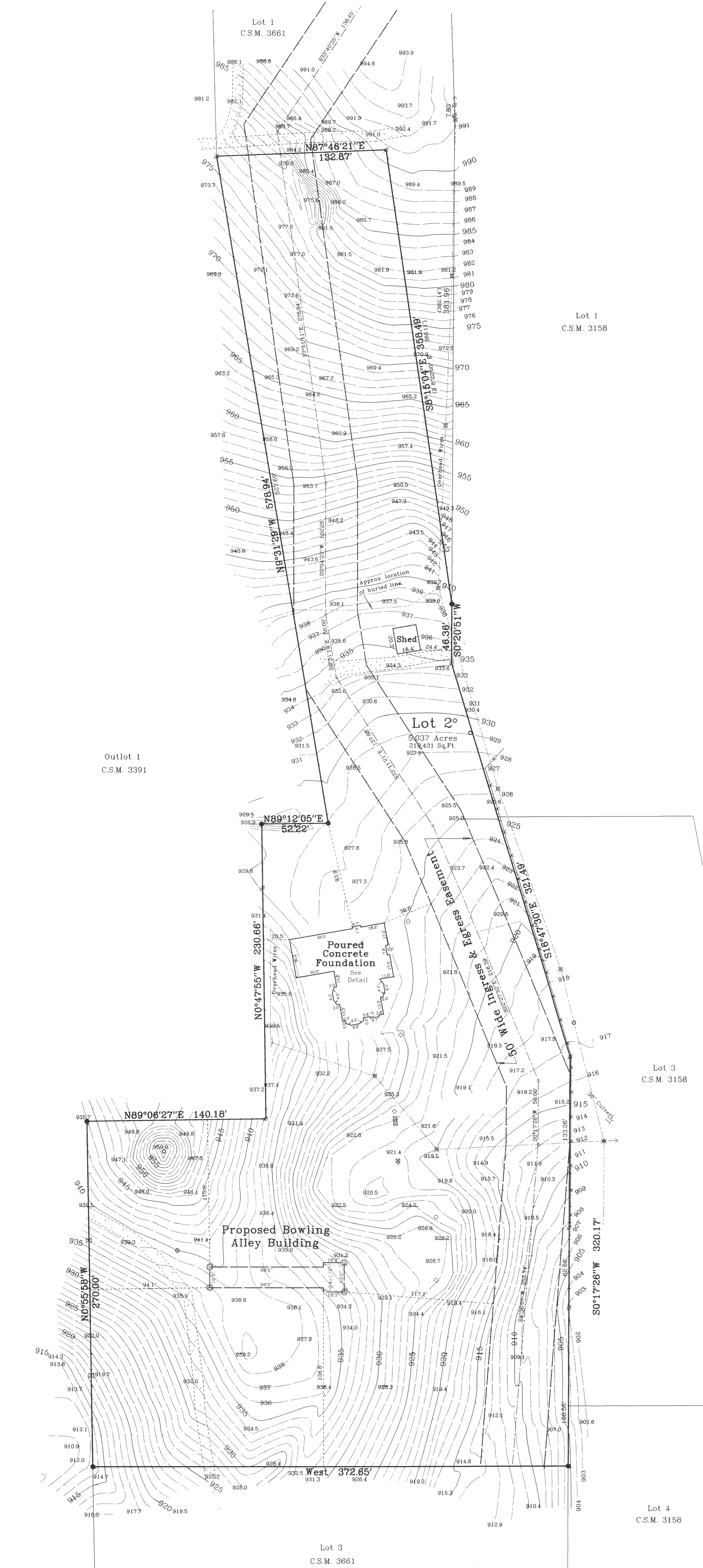

Legend

- Found County Section Corner
- Found Iron Pipe
- Found Concrete Monument
- Found Iron Rod, 1 3/16" dia.
- () Recorded Information
- Utility Pole
- Utility Pedestal
- Manhole
- Hydrant
- Concrete Cover
- PVC Pipe
- Asphalt Surface
- Gravel Surface
- Flag Set 06-30-00
- 900.2 Spot Elevation
- Set Wood Stake 01-06-08



Jensen & Olson Land Surveying, LLC

45 South Wisconsin Street P.O. Box 322
Elkhorn, Wisconsin. 53121
Telephone: (262) 723-3434
Facsimile: (262) 723-8044

Scale in Feet

1" = 40'



Survey date: February 16, 2005.

Revisions: No. 1 - Concrete Foundation
No. 2 - Proposed Bowling
Alley Building

Sheet 1 of 1 Sheets.

Job Reference Number
2005.145

2005.145

IA3661-2

117-2690