

PREPARED FOR:  
JAMES SKARDA  
W3690 LINNWOOD AVE  
LAKE GENEVA, WI 53147

# PLAT OF SURVEY

- OF -

PATHFINDER SURVEYING INC.  
N3705 WILLOWBEND LANE  
LAKE GENEVA, WI, 53147  
262-248-3697

LOTS 1 THRU 3 IN BLOCK 3 AND LOTS 1 THRU 4 IN BLOCK 4, OF GENEVISTA  
SUBDIVISION, ALSO VACATED FIRST STREET AND VACATED 16 FOOT WIDE ALLEY, ALL  
LYING AND BEING IN THE SOUTHWEST 1/4 OF THE SOUTHWEST 1/4 OF SECTION 10,  
TOWN 1 NORTH, RANGE 17 EAST, TOWN OF LINN, WALWORTH COUNTY, WISCONSIN.

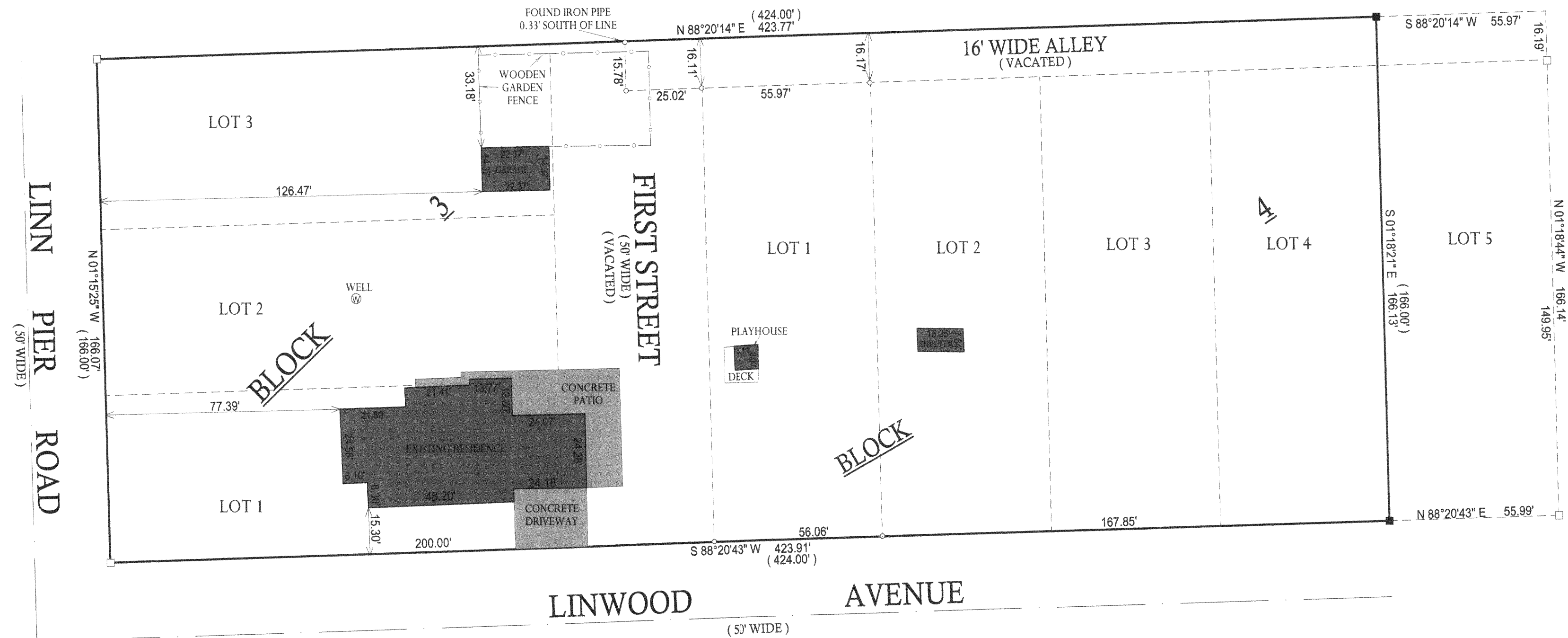

- ( ) = recorded as
- = found iron bar
- = found iron pipe
- = set iron pipe
- = set iron bar

SCALE: 1" = 30'

JOB #: 06-132

TAX ID #: IGY 00008

COMPARE LEGAL DESCRIPTION ABOVE AND DRAWING WITH DEED, FOR BUILDING RESTRICTIONS AND  
EASEMENTS NOT SHOWN REFER TO DEED, ABSTRACT SOURCES AND LOCAL MUNICIPAL CODES. NOTIFY  
THE SURVEYOR IMMEDIATELY OF ANY DISCREPANCY.

"I hereby certify that I have surveyed the above described property and that  
the above map, to the best of my knowledge and belief, is a true representation  
thereof and shows the size and location of all visible structures, apparent  
easements and encroachments if any." This survey is made for the present  
owners of the property, and those who purchase, mortgage, or guarantee the  
title thereto, within one year from the date hereof.

NOTE: BASIS OF BEARING IS WISCONSIN STATE  
PLANE COORDINATE SYSTEM GRID, SOUTH ZONE.

DATED THIS 12th DAY OF APRIL, 2006.

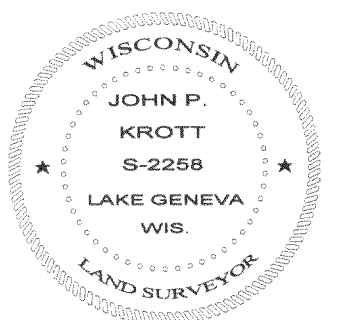

JOHN P. KROTT  
Wisconsin Registered Land Surveyor  
(original if signed in red)

117-2687