

PREPARED FOR:
KEEFE REAL ESTATE, INC
P.O BOX 460
LAKE GENEVA, WI 53147
LINDA TUNGI

PLAT OF SURVEY

- OF -

PATHFINDER SURVEYING INC.
(formerly)
J.K. SURVEYING INC.
N3705 WILLOWBEND LANE
LAKE GENEVA, WI, 53147
262-248-3697

LOTS 51 AND 52 BLOCK 4 LAKE VIEW PARK A
SUBDIVISION LOCATED IN SECTION 16, T.1.N., R.17.E.,
TOWN OF LINN, WALWORTH COUNTY, WISCONSIN.

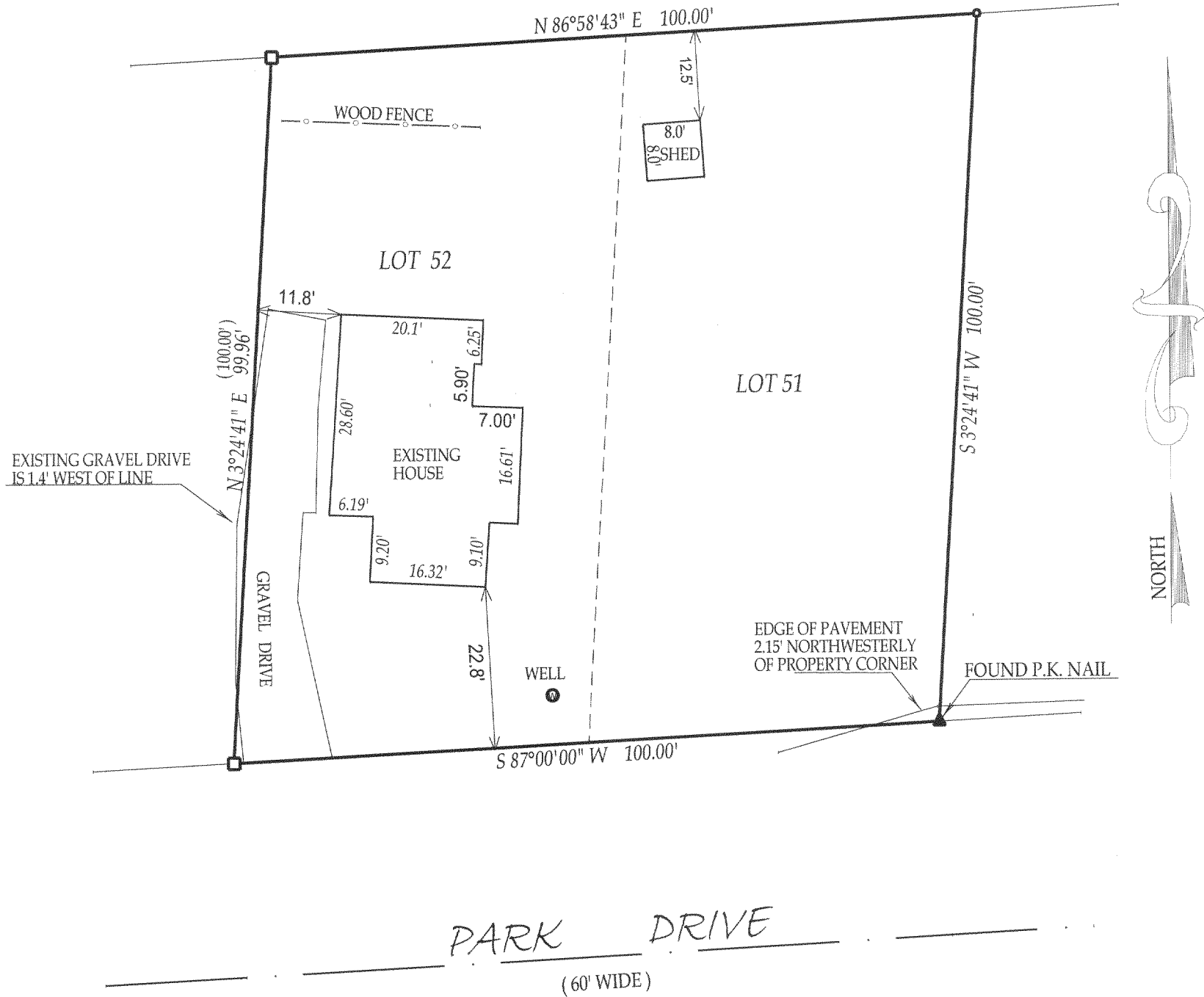
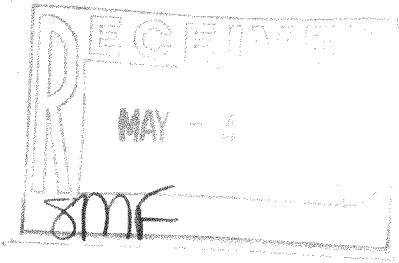

() = recorded as

□ = found iron bar

○ = found iron pipe

● = set iron pipe

■ = set iron bar

SCALE 1" = 20"

JOB # 03-158UD1

TAX ID # ILVP-00026

NOTE: BEARINGS ARE ASSUMED

COMPARE LEGAL DESCRIPTION ABOVE AND DRAWING WITH DEED. FOR BUILDING RESTRICTIONS AND EASEMENTS NOT SHOWN, REFER TO DEED, ABSTRACT SOURCES AND LOCAL MUNICIPAL CODES. NOTIFY THE SURVEYOR IMMEDIATELY OF ANY DISCREPANCY.

"I hereby certify that I have surveyed the above described property and that to the best of my knowledge, the above map is a true representation thereof and shows the size and location of all visible structures, apparent easements and encroachments if any."

This survey is made for the present owners of the property, and those who purchase, mortgage, or guarantee the title thereto, within one year from the date hereof.

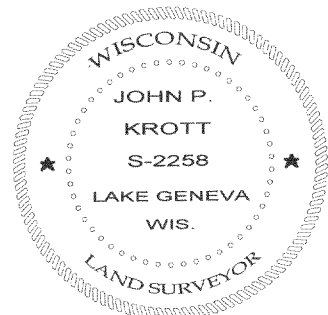

John P. Krott
JOHN KROTT S - 2258
Wisconsin Registered Land Surveyor
(original if signed in red)

DATE OF LAST REVISION 2/13/06
REVISED 10-4-2005, UPDATE SURVEY
DATED THIS 11th, DAY OF APRIL, 2003

ILVP-26

117-2681