

PREPARED FOR:
JIM LANGE LUND
843 BELLE PLAINE # 15
CHICAGO, IL 60613

PLAT OF SURVEY

- OF -

LOTS 38 AND 39, EDGEWATER TERRACE, A SUBDIVISION LOCATED
IN , TOWN 1 NORTH , RANGE 17 EAST , WALWORTH COUNTY , WISCONSIN.

PATHFINDER SURVEYING INC.
N3705 WILLOWBEND LANE
LAKE GENEVA, WI, 53147
262-248-3697

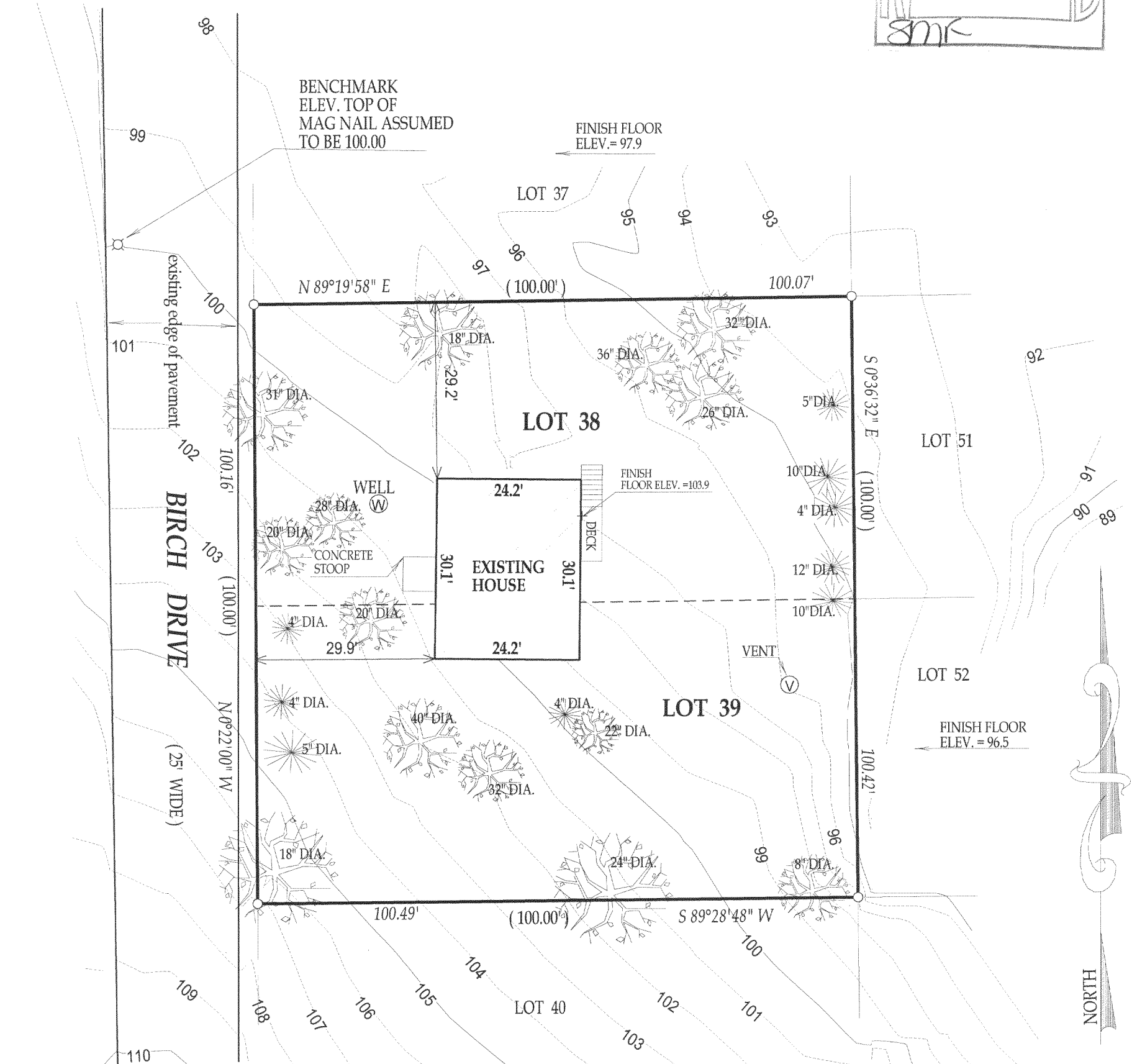
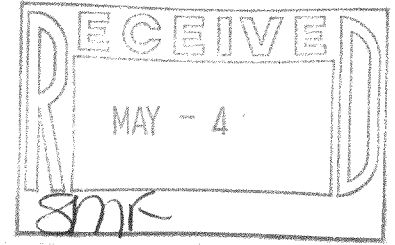

LEGEND

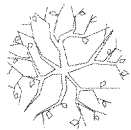

deciduous tree



conifer tree

() = recorded as

□ = found iron bar

○ = found iron pipe

● = set iron pipe

■ = set iron bar

COMPARE LEGAL DESCRIPTION ABOVE AND DRAWING WITH DEED. FOR BUILDING RESTRICTIONS AND EASEMENTS NOT SHOWN, REFER TO DEED, ABSTRACT SOURCES AND LOCAL MUNICIPAL CODES. NOTIFY THE SURVEYOR IMMEDIATELY OF ANY DISCREPANCY.

SCALE 1" = 20'

JOB # 06-087

TAX ID # 1E00034A

"I hereby certify that I have surveyed the above described property and that the above map is a true representation thereof and shows the size and location of all visible structures, apparent easements and encroachments if any."

This survey is made for the present owners of the property, and those who purchase, mortgage, or guarantee the title thereto, within one year from the date hereof.

DATED THIS 17th, DAY OF MARCH, 2006

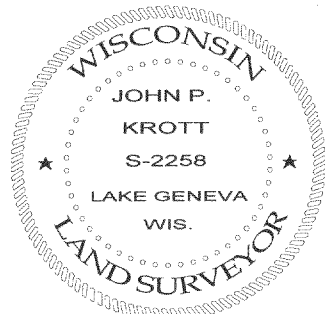

John P. Krott

JOHN KROTT S - 2258
Wisconsin Registered Land Surveyor
(original if signed in red)

IE-34A

117-2680