

PREPARED FOR:
JAMES SMITH
1850 ELDORADO DRIVE
GENEVA, IL 60134

PLAT OF SURVEY

- OF -

PATHFINDER SURVEYING, INC.
N3705 WILLOWBEND LANE
LAKE GENEVA, WI 53147
262-248-3697

LOTS 19 AND 20, BLOCK 5 LAWRENCE ADDITION TO GENEVISTA. A SUBDIVISION BEING A PART OF THE SOUTHWEST 1/4 OF SECTION 10, TOWN 1 NORTH, RANGE 17 EAST, TOWN OF LINN, WALWORTH COUNTY, WISCONSIN.
ALSO, ALL OF THAT 50 FOOT WIDE UNIMPROVED ROAD THAT IS DIRECTLY ADJACENT TO THE SOUTHERN BOUNDARY OF LOTS 19 AND 20, BLOCK 5, LAWRENCE ADDITION TO GENEVISTA, TOWN OF LINN, WALWORTH COUNTY, WISCONSIN, AS PER DOCUMENT No. 643605

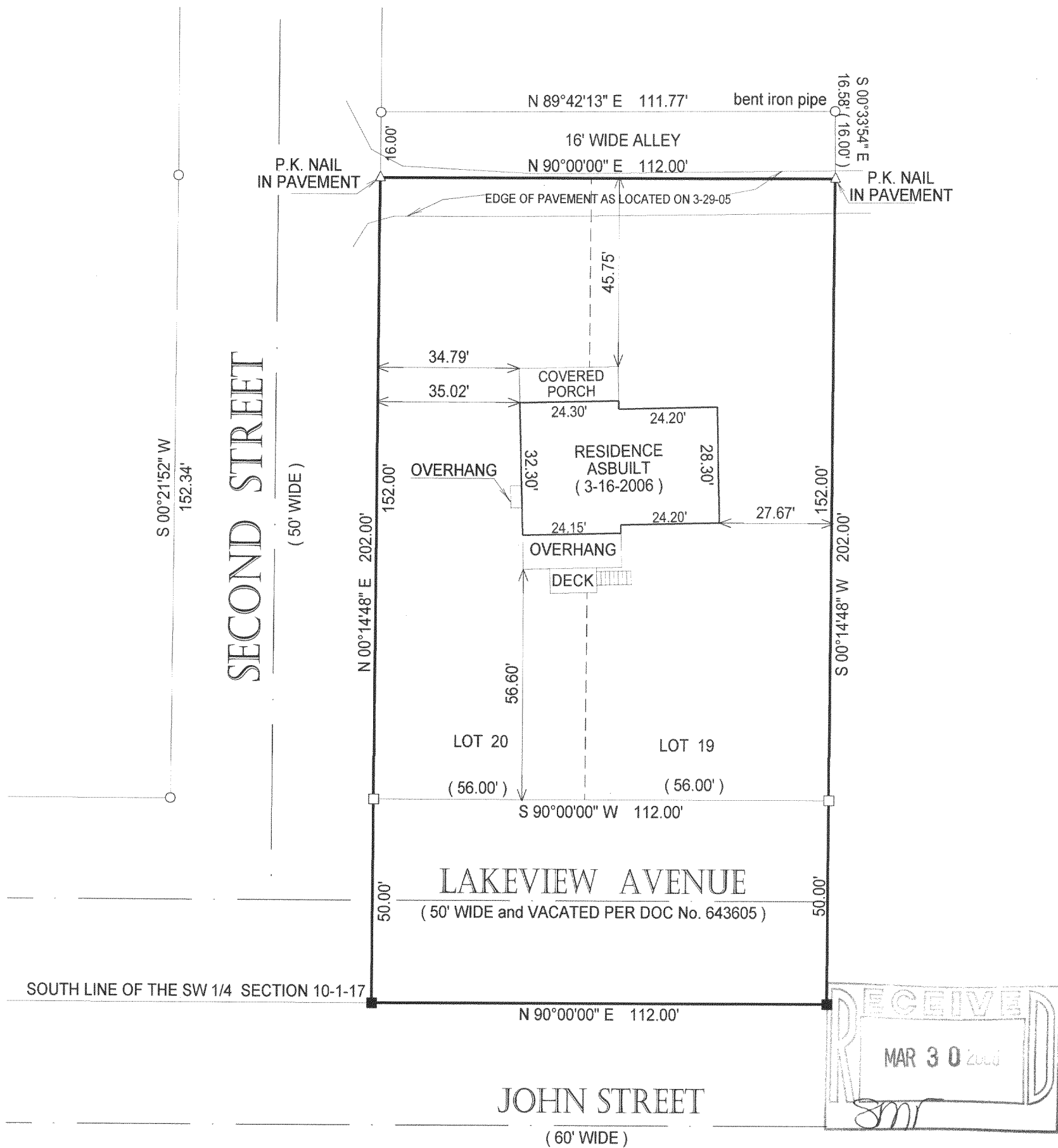

30 0 30 60
BASIS OF BEARING OF THIS PLAT, LAKEVIEW AVE.
ASSUMED EAST - WEST.

- = FOUND IRON BAR
- = FOUND IRON PIPE
- = SET IRON PIPE
- = SET IRON BAR

SCALE: 1" = 30'

JOB #:05-131AB

TAX ID #:IGVL 00026A

COMPARE LEGAL DESCRIPTION ABOVE AND DRAWING WITH DEED, FOR BUILDING RESTRICTIONS AND EASEMENTS NOT SHOWN, REFER TO DEED, ABSTRACT SOURCES AND LOCAL MUNICIPAL CODES. NOTIFY THE SURVEYOR IMMEDIATELY OF ANY DISCREPANCY.

"I hereby certify that I have surveyed the above described property and that the above map, to the best of my knowledge and belief, is a true representation thereof and shows the size and location of all visible structures, apparent easements and encroachments if any." This survey is made for the present owners of the property, and those who purchase, mortgage, or guarantee the title thereto, within one year from the date hereof.

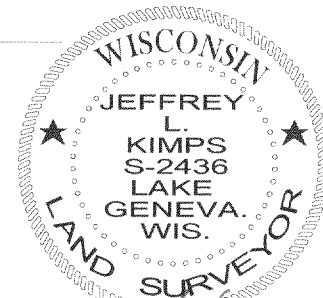

JEFFREY L. KIMPS S-2436
Wisconsin Registered Land Surveyor
(original if signed in red)

REVISED 3-16-2006 (ASBUILT)
REVISED 8-11-2005 (CHANGED HOUSE)
REVISED 7-19-2005 (MOVED HOUSE)
DATED THIS 30th DAY OF MARCH, 2005.

IGVL-26A

117-2676