

ABELL SURVEYING & MAPPING

1140 SEQUOIA STREET • DELAVAN, WISCONSIN 53115
262-728-6737

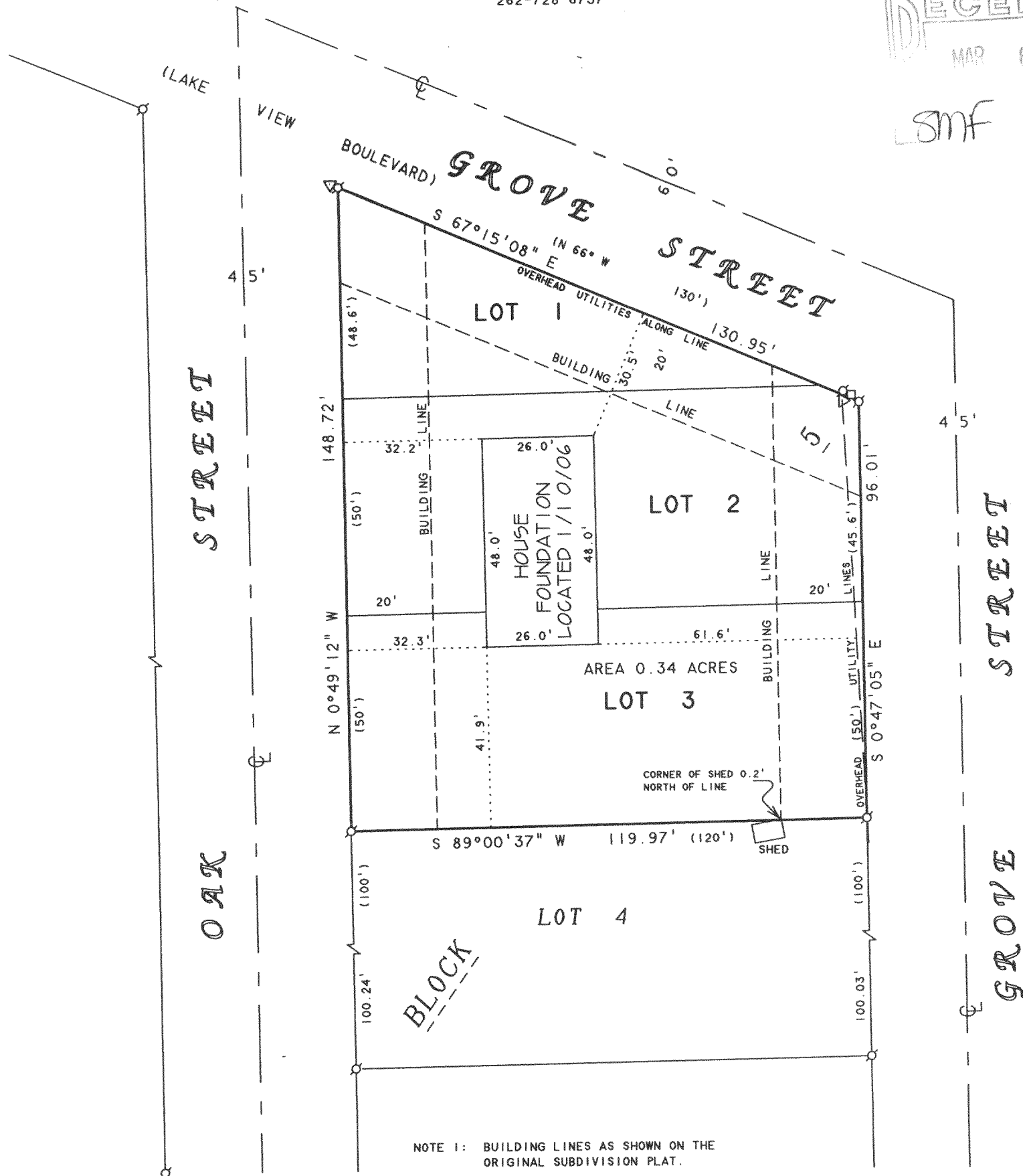
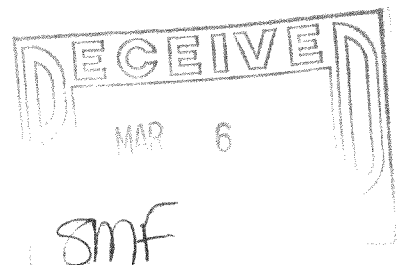

NOTE 1: BUILDING LINES AS SHOWN ON THE ORIGINAL SUBDIVISION PLAT.

ORDERED BY: KEEFE REAL ESTATE
P.O. BOX 460
LAKE GENEVA, WI 53147

NOTE 2: BEARINGS ARE REFERENCED TO
CERTIFIED SURVEY MAP NO. 3004.

PLAT OF SURVEY OF

LOTS 1-3, BLOCK 5, ROBINSONS HILLSIDE SUBDIVISION
LOCATED IN T1N. R17E, WALWORTH COUNTY, WISCONSIN.

N



SCALE 1"=30'

LEGEND

- ⊗ - IRON PIPE FOUND
- △ - UTILITY POLE
- - UTILITY PED
- () - RECORDED AS

I HEREBY CERTIFY THAT I HAVE SURVEYED THE ABOVE DESCRIBED PROPERTY AND THAT THE ABOVE MAP IS A TRUE REPRESENTATION THEREOF AND SHOWS THE SIZE AND LOCATION OF THE PROPERTY, ITS EXTERIOR BOUNDARIES, THE LOCATION OF ALL VISIBLE STRUCTURES AND DIMENSIONS OF ALL PRINCIPAL BUILDINGS THEREON, BOUNDARY FENCES, APPARENT EASEMENTS, ROADWAYS AND VISIBLE ENCROACHMENTS, IF ANY, TO THE BEST OF MY KNOWLEDGE AND BELIEF.

THIS SURVEY IS MADE FOR THE USE OF THE PRESENT OWNERS OF THE PROPERTY, AND ALSO THOSE WHO PURCHASE, MORTGAGE, OR GUARANTEE THE TITLE THERETO WITHIN ONE (1) YEAR FROM DATE HEREON.

David F. Abell

DAVID F. ABELL
WISCONSIN REGISTERED LAND SURVEYOR, S-1596

REVISED: JANUARY 10, 2006 TO SHOW
HOUSE FOUNDATION LOCATION.

REVISED: OCTOBER 19, 2005 TO SHOW THE
PROPOSED HOUSE AND DECKS.
ORDERED BY: BASSO BUILDERS
405 SKYLINE DRIVE
LAKE GENEVA, WI 53147

May 8, 2000

DATE: May 8, 2000 JOB NUMBER - 00052B
NOTE: THIS IS NOT A CERTIFIED COPY UNLESS SEALED.

IRH-6A

117-2668